

BY ZEMBA + PRIETO ARCHITECTS ALL COMMON LAW COPYRIGHT AND OTHER PROPERTY RIGHTS RESERVED. THIS DOCUMENT IS AN ORIGINAL AND UNPUBLISHED WORK PRODUCT OF ZEMBA + PRIETO ARCHITECTS. THIS WORK SHALL NOT BE REPRODUCED, COPIED, OR OTHERWISE USED IN CONNECTION WITH ANY WORK OR PROJECT OTHER THAN THAT FOR WHICH IT WAS PREPARED, OR ASSIGNED TO, ANY THIRD PARTY WITHOUT FIRST OBTAINING THE EXPRESS WRITTEN CONSENT OF ZEMBA + PRIETO ARCHITECTS. ZEMBA + PRIETO ARCHITECTS SHALL BE RESPONSIBLE FOR ALL DIMENSIONS AND CONDITIONS ON THE JOB. UPON DISCOVERY OF ANY VARIATION, DISCREPANCY, OR OMISSION, NOTIFY ZEMBA + PRIETO ARCHITECTS AND PRIOR TO PROCEEDING WITH RELATED WORK OBTAIN WRITTEN RESOLUTION FROM ZEMBA + PRIETO ARCHITECTS.

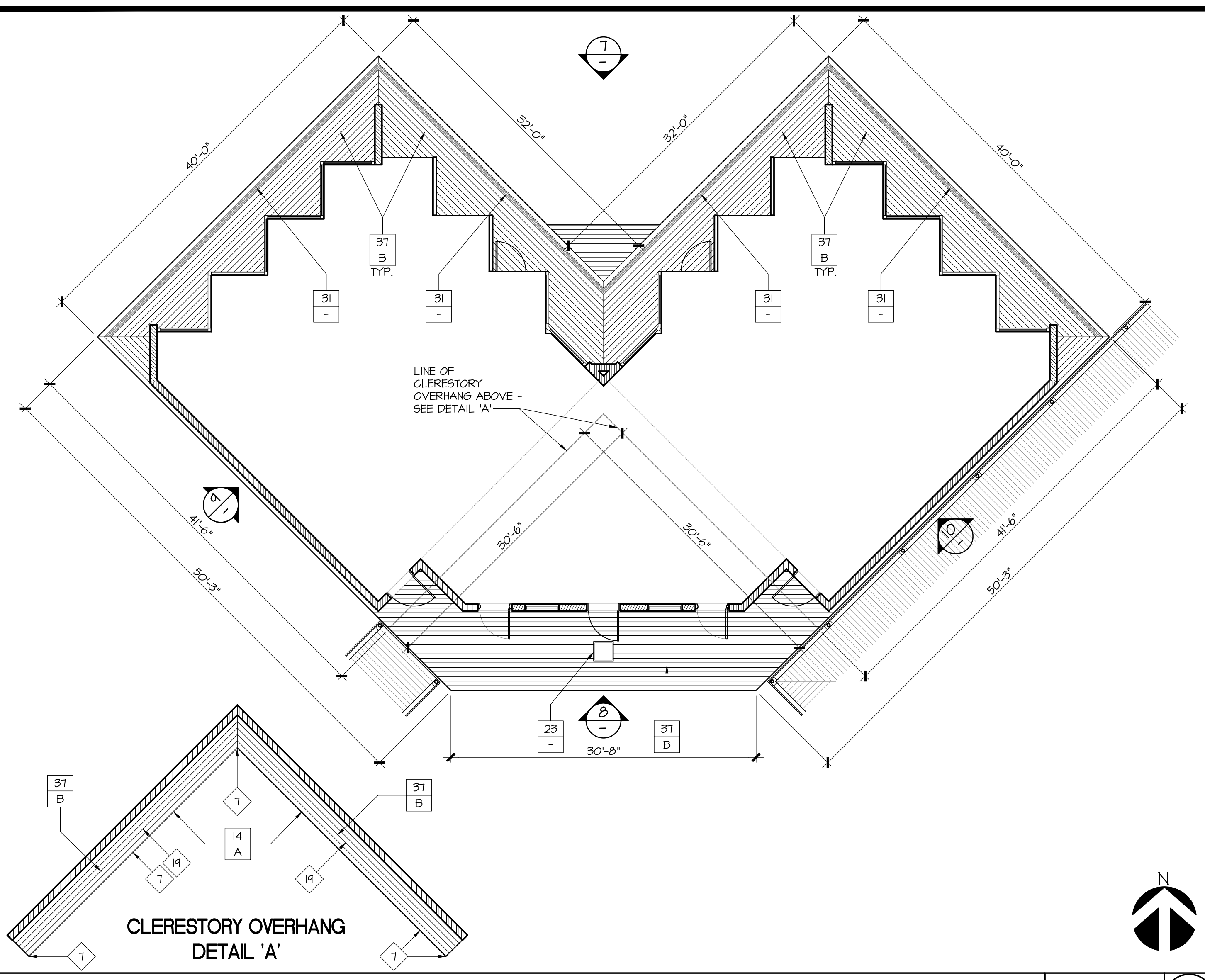

CLASSROOM BUILDING 5/6 - EXTERIOR REFLECTED CEILING PLAN

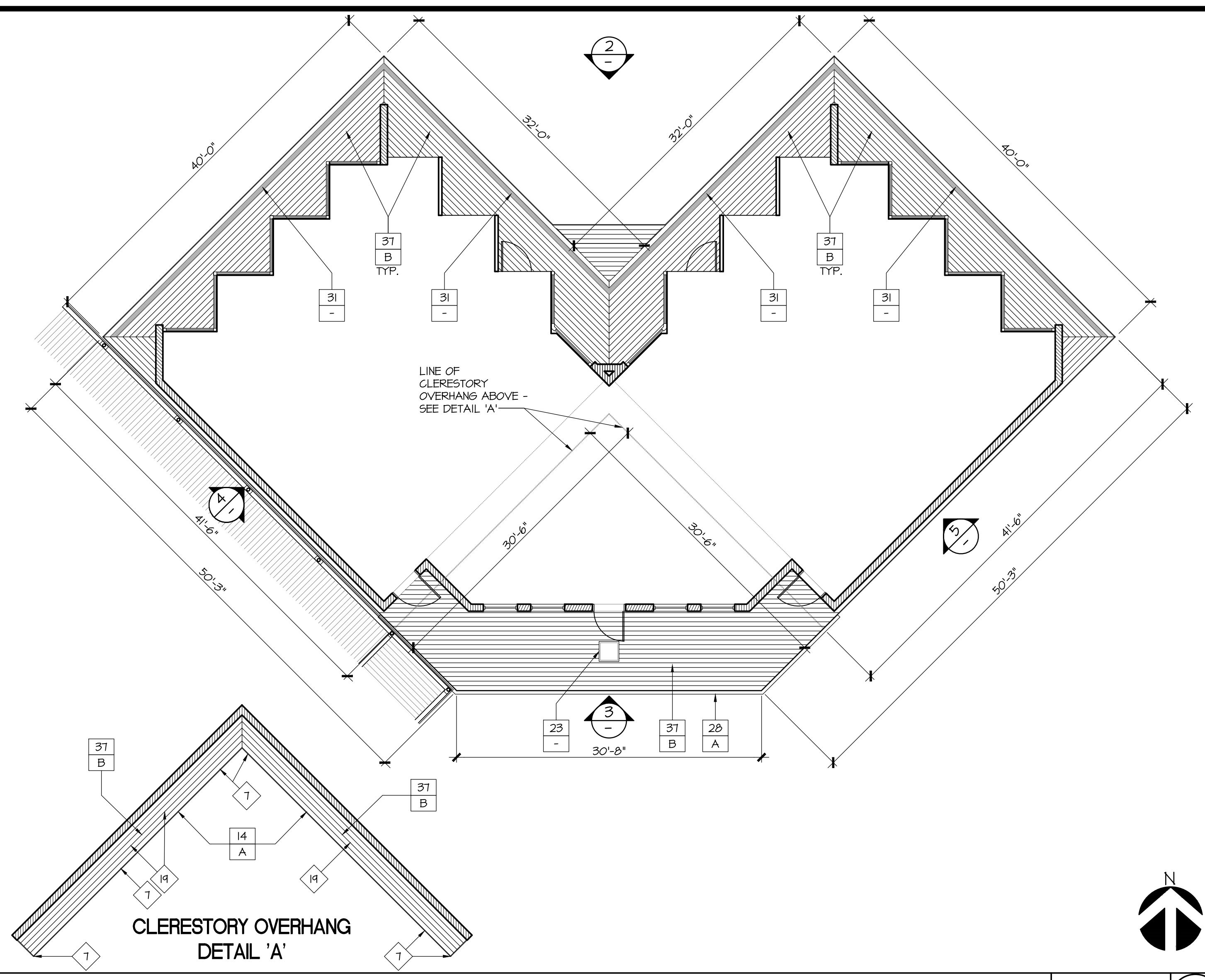

CLASSROOM BUILDING 3/4 - EXTERIOR REFLECTED CEILING PLAN

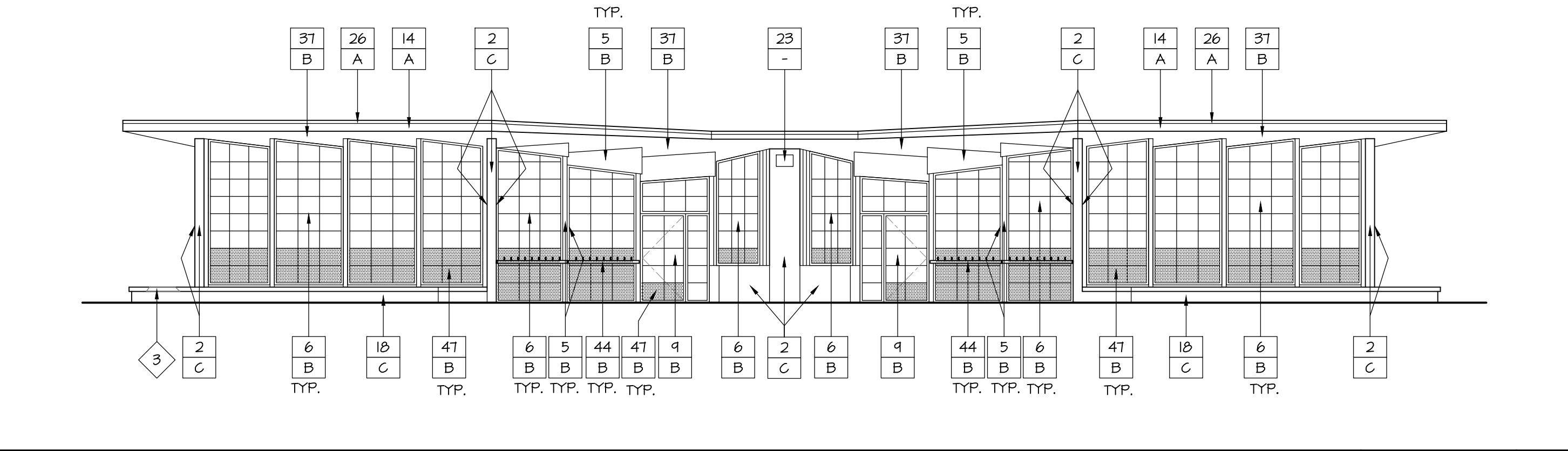

CLASSROOM BUILDING 5/6 - NORTH ELEVATION

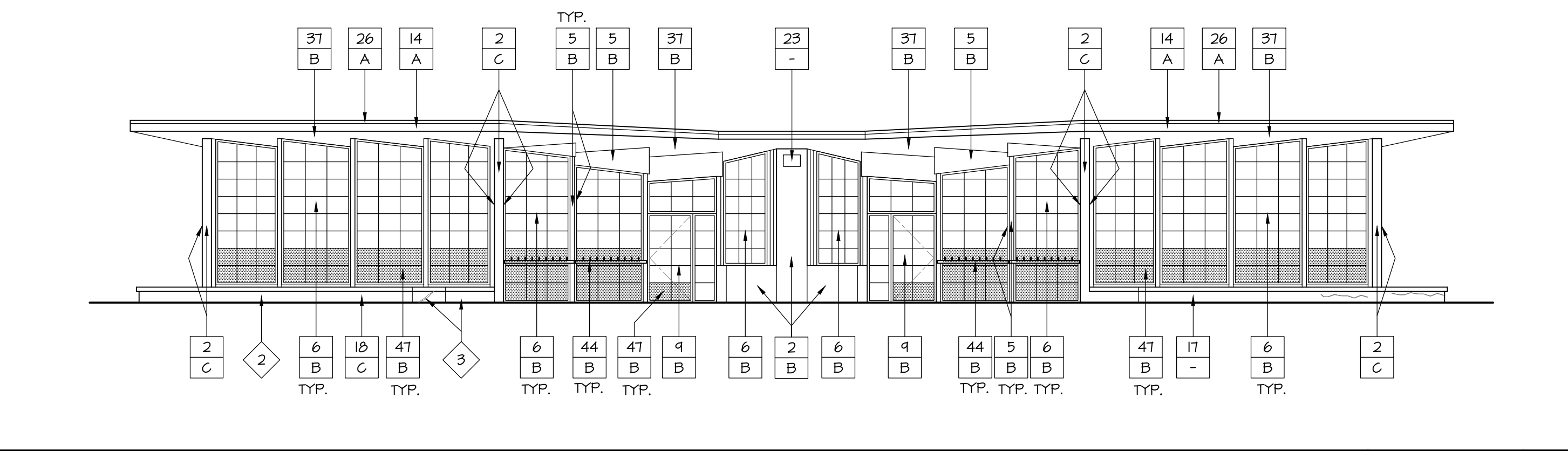

CLASSROOM BUILDING 3/4 - NORTH ELEVATION

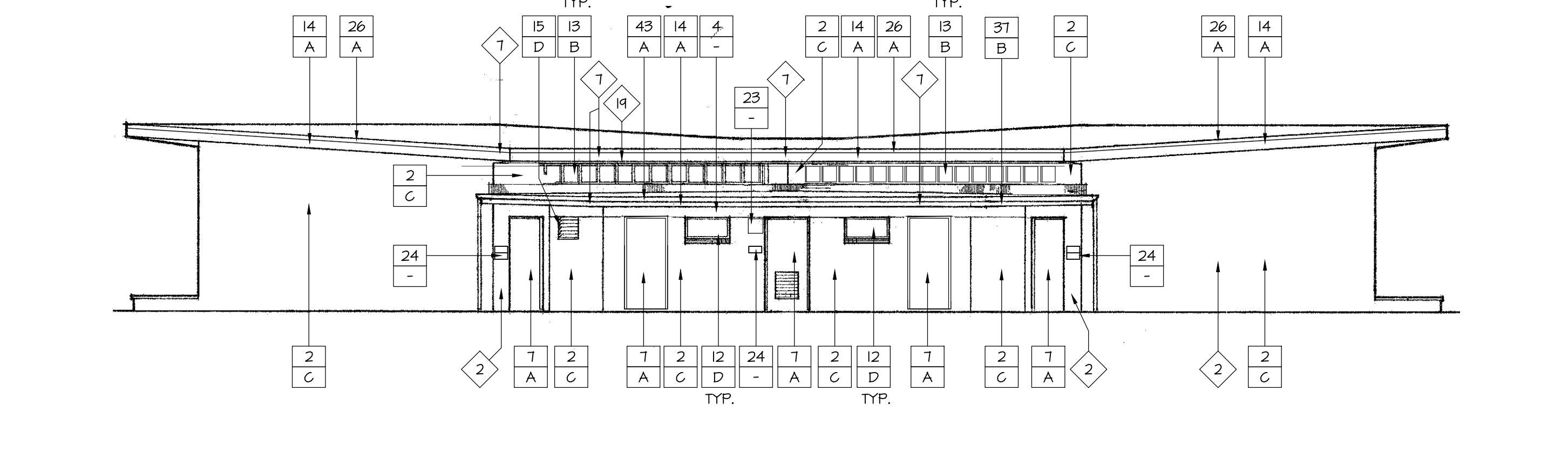

CLASSROOM BUILDING 5/6 - SOUTH ELEVATION

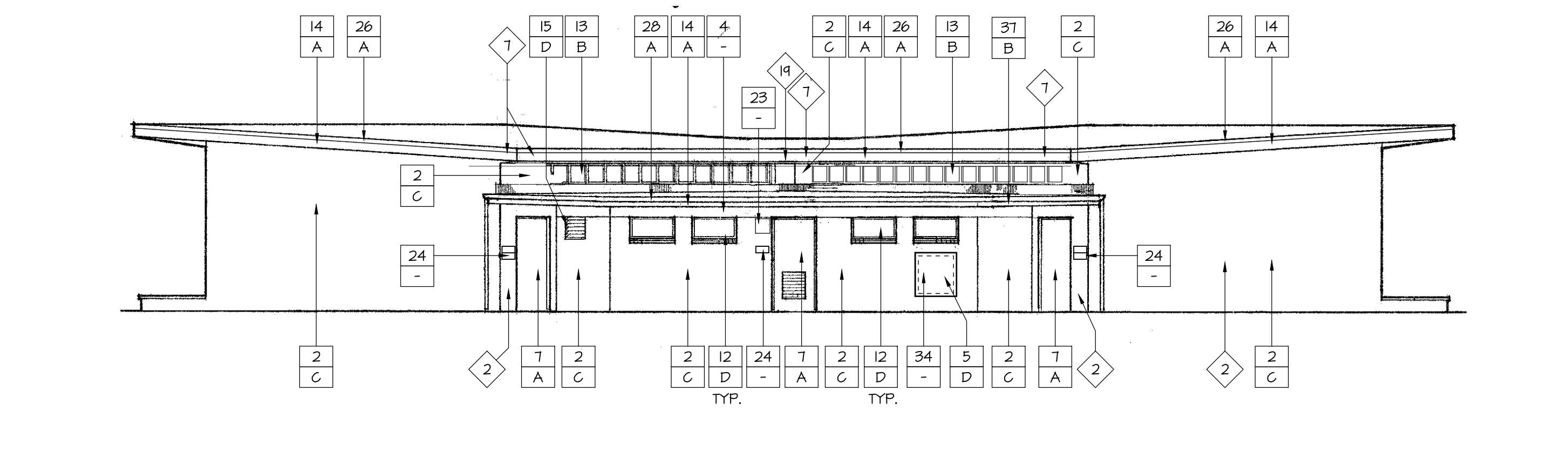

CLASSROOM BUILDING 3/4 - SOUTH ELEVATION

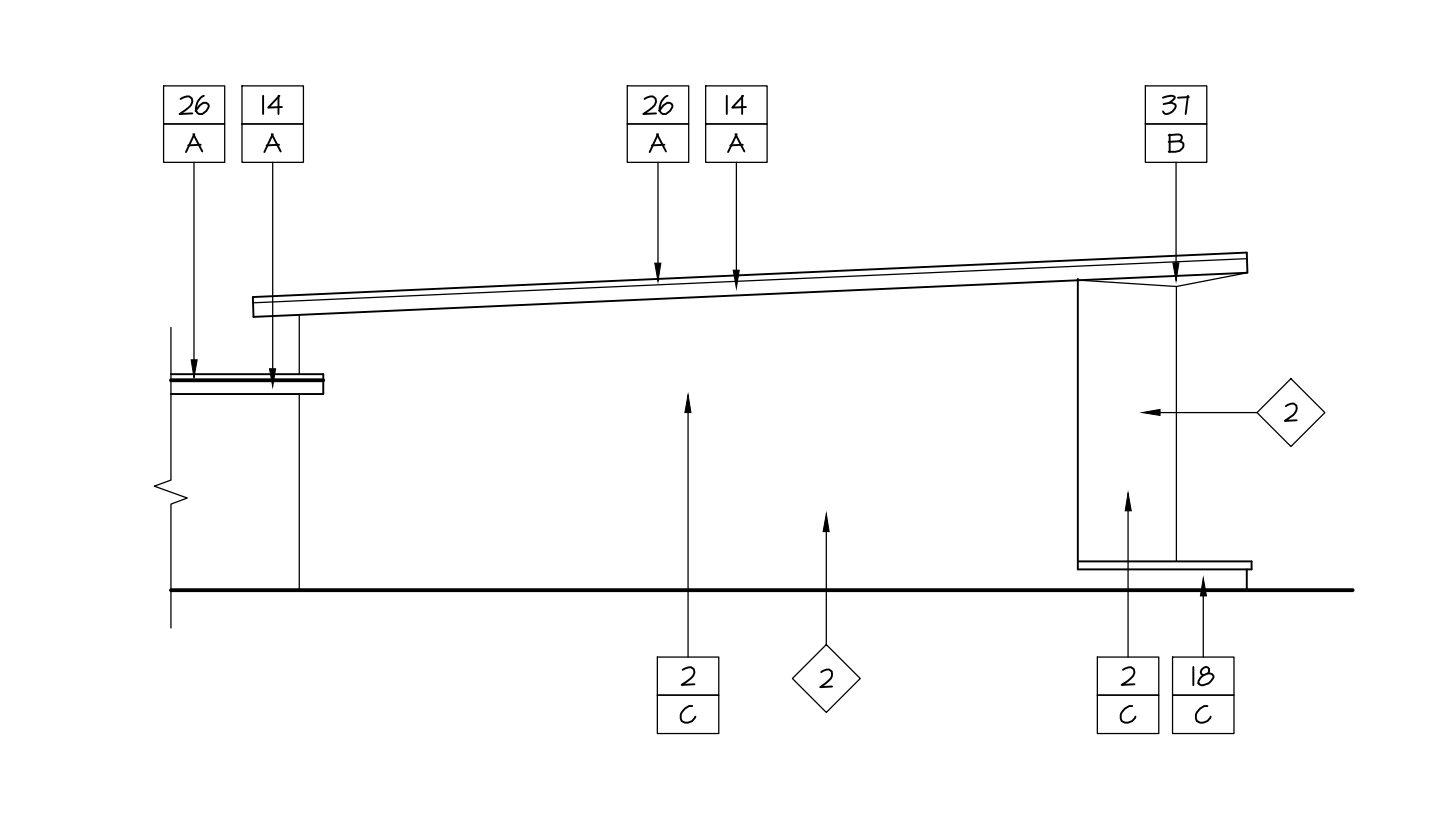

CLASSROOM BUILDING 5/6 - SE ELEV.

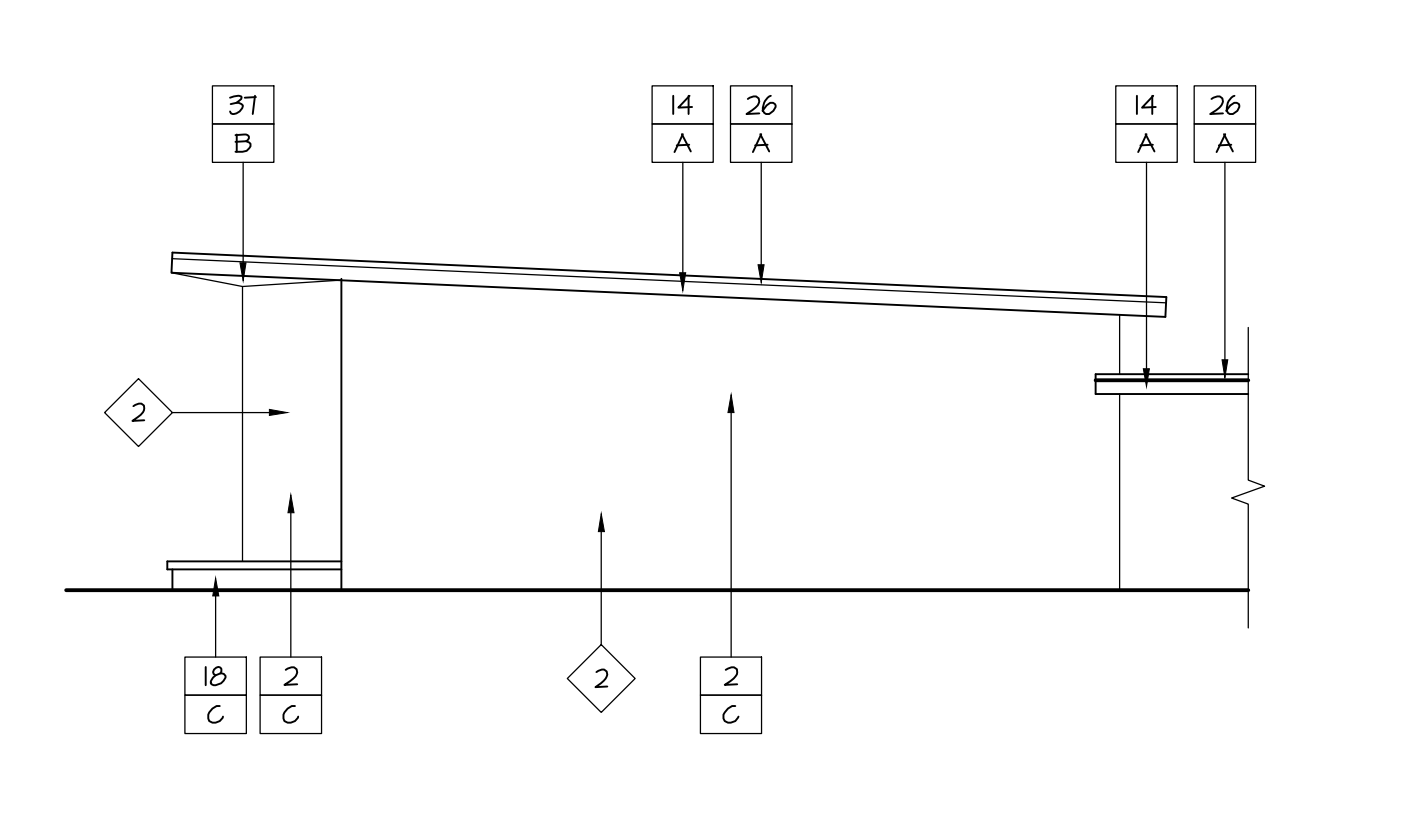

CLASSROOM BUILDING 5/6 - SW ELEV.

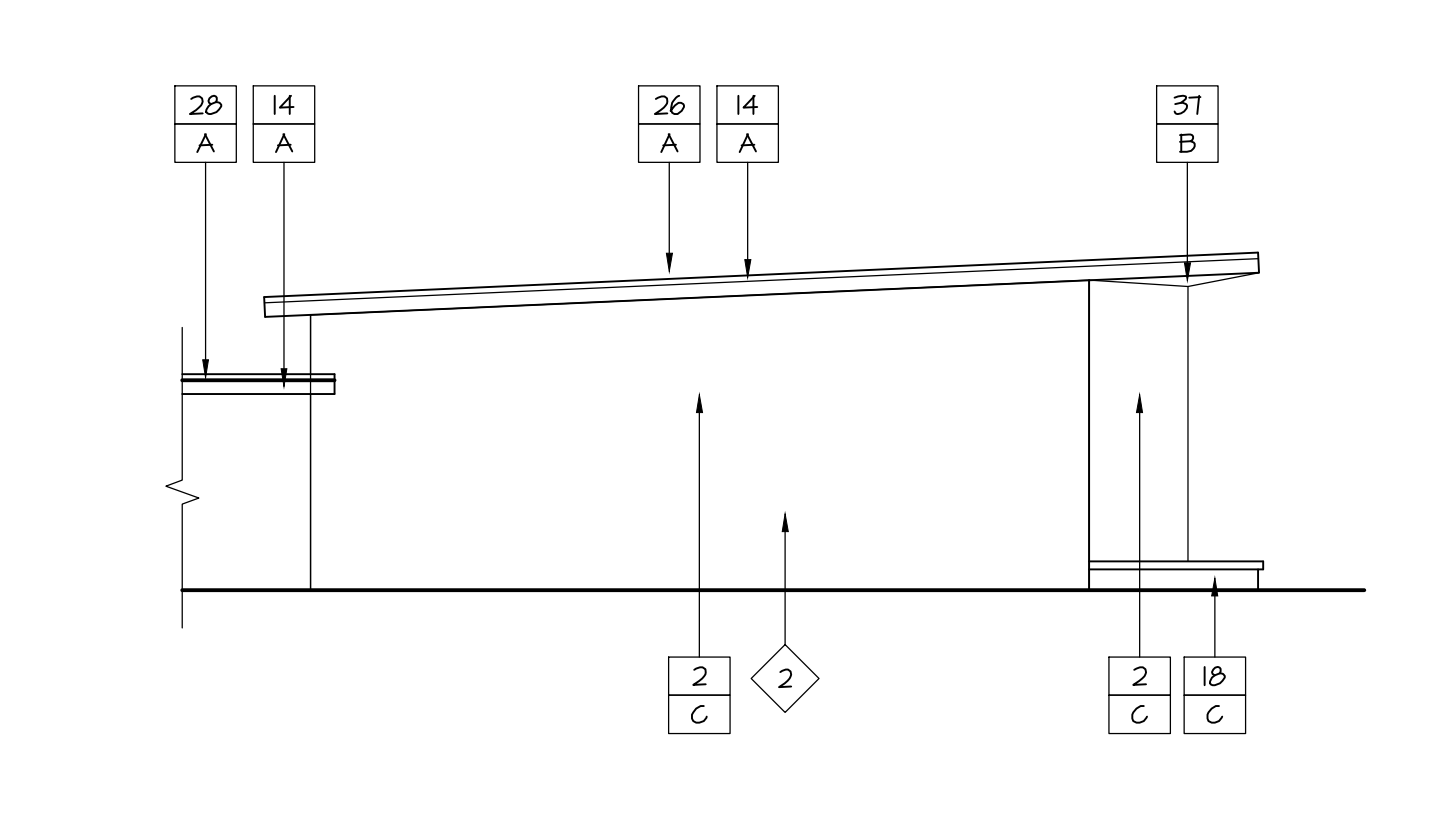

CLASSROOM BUILDING 3/4 - SE ELEV.

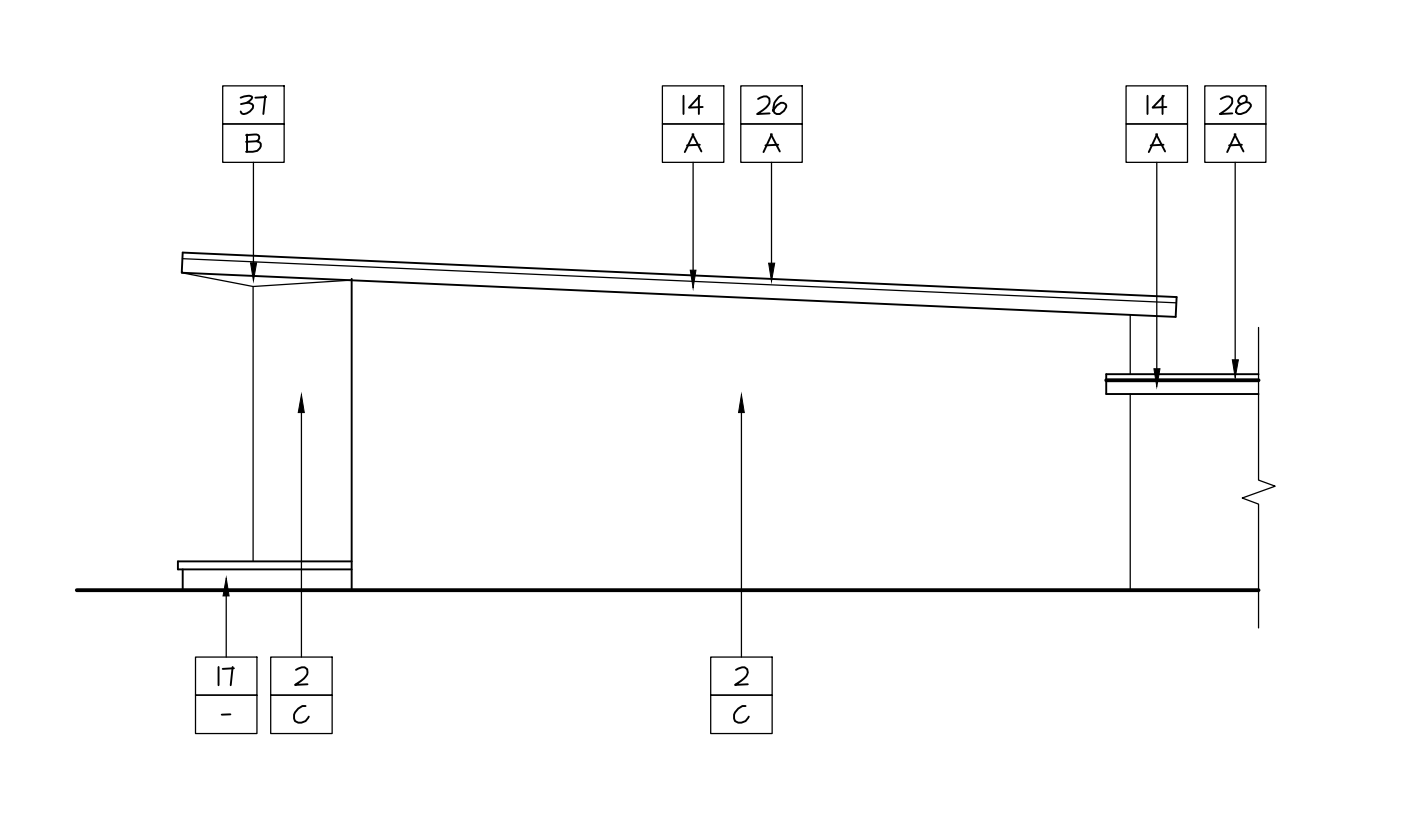

CLASSROOM BUILDING 3/4 - SW ELEV.

CONSTRUCTION KEYED NOTES

(ALL ITEMS INDICATED ARE EXISTING UNLESS NOTED)

1	PLASTER	26	METAL FLASHING/COPING
2	BRICK - SEALED / EXPOSED	27	STEEL FRAMING
3	BRICK - PAINTED	28	METAL GUTTER
4	CONCRETE	29	SCAFFOLD
5	PLYWOOD PANELING ON HALL / UNDERSIDE OF ROOF OVERHANG	30	STEEL / SHEET METAL DOWNPOUT
6	STOREFRONT SYSTEM	31	VENT WITH METAL MESH SCREEN / GRATE
7	METAL DOOR / FRAME	32	SCHOOL NAME ADHERED METAL LETTERING
8	WOOD DOOR / FRAME	33	BULLETIN BOARDS / SIGNS / ETC.
9	WOOD TRIM / FRAME	34	FIRE EXTINGUISHER / FIRE HOSE ALCOVE
10	WINDOW FRAME - WOOD	35	CHAINLINK FENCINGS / GATES / METAL SCREEN
11	WINDOW FRAME - METAL	36	TROUGH / IRON FENCINGS / GATES
12	CLERESTORY / WINDOW SYSTEM - METAL	37	UNDERSIDE OF ROOF OVERHANG / COVERED WALKWAY - 1x6 SHIP LAP SIDING
13	WOOD FASCIA	38	UNDERSIDE OF ROOF OVERHANG / COVERED WALKWAY - GIBBER FLASTER
14	LOUVER - METAL / WOOD	39	UNDERSIDE OF ROOF OVERHANG / COVERED WALKWAY - EXPOSED WOOD FRAMING
15	WOOD SIDING	40	UNDERSIDE OF COVERED WALKWAY / LUNG SHED / SHELTER - CORRUGATED METAL
16	PLASTER - CONCRETE	41	BARB WIRE
17	FLANTER - BRICK	42	REPLACE FULL BOX COVER IF RUSTED
18	STEEL TUBE PIPE COLUMN	43	NEW ROOF GUTTER
19	PIPE RAILING	44	WOOD BACKPACK HANGER
20	DRINKING FOUNTAIN	45	METAL PLATE
21	CERAMIC TILE HAINSCOPE	46	NEW METAL DOWNPOUT
22	LIGHT, SPEAKER, ELECTRICAL BOX ETC.	47	STOREFRONT GLASS PANE PAINTED TO MATCH CANPUS
23	SIGNAGE	48	WOOD BEAM
24	WOOD SKIRTING	49	METAL FASCIA

REPAIR KEYED NOTES

- AREA OF DAMAGED / CRACKED PLASTER. REPAIR AND PATCH WITH NEW PLASTER TO MATCH (E).
- BRICK INFILL OR DISCOLORED BRICK. LIGHTLY VAPORBLAST ENTIRE BRICK WALL SURFACE. COAT WITH ANTI-GRAFFITI COATING. INSPECT ALL BRICK WORK PRIOR TO PROCEEDING.
- DAMAGED / CRACKED BRICK / CONCRETE. REPLACE OR PATCH TO MATCH (E).
- EXPOSED CONCRETE LINTEL. REPAIR CRACKS IF ANY. PAINT TO MATCH ADJACENT BRICK COLOR.
- DAMAGED WOOD PANELING. REMOVE AND REPLACE WITH NEW WOOD PANELING.
- CRACKED / DAMAGED WINDOW FRAME. REMOVE AND REPLACE WITH NEW GLASS TO MATCH EXISTING.
- DAMAGED WOOD FASCIA. REMOVE AND REPLACE WITH NEW WOOD FASCIA TO MATCH EXISTING. REPLACE METAL DRIP EDGE AS REQUIRED WHERE DAMAGED. DETAIL B / T3.0
- DAMAGED METAL FLASHING / COPING. REMOVE AND REPLACE WITH NEW FLASHING / COPING TO MATCH EXISTING.
- DAMAGED METAL GUTTER. REMOVE AND REPLACE AS NEEDED WITH NEW METAL GUTTER. DETAIL - T3.0 PATCH WHERE GUTTER WAS REPLACED AND PATCH ROOFING AS NEEDED.
- DAMAGED DOWNPOUT. REMOVE AND REPLACE AS NEEDED WITH NEW DOWNPOUT TO MATCH (E).
- DOWNPOUT. PROVIDE MISSING / DAMAGED CONNECTION FROM GUTTER TO DOWNPOUT. SEE DETAIL T3.0.
- DAMAGED VENT. REMOVE AND REPLACE WITH NEW TO MATCH (E). FOR SOFFIT VENT. REMOVE PORTION OF ADJACENT PLASTER OR WOOD AS REQUIRED AND PROVIDE NEW PLASTER / WOOD WHERE REMOVED. SEE DETAIL 2 / T3.0.
- DAMAGED WOOD SKIRTING. REMOVE AND REPLACE WITH NEW SKIRTING AS NEEDED TO MATCH (E).
- REMOVE AND REPLACE DAMAGED BACKPACK HANGER WOOD PLATE.
- REMOVE (E) LOUVERED OPENING AND PROVIDE NEW. SEE DETAIL 13-4 / T3.0.
- SAW CUT UNUSED METAL POST ABOVE FINISH GRADE AND CAP THE OPENING. PROTECT THE CONCRETE AND WALL AROUND THE FOOT FROM ANY DAMAGE DURING REMOVAL.
- SCHOOL ADHESIVE LOSS. REMOVE. DISTRICT TO REPLACE WITH NEW ADHESIVE LOSS / STICKER.
- DAMAGED WOOD SIDING. REMOVE AND REPLACE AS REQUIRED.
- DAMAGED WOOD PLANK CEILING TO BE REMOVED AND REPLACED IN AREA INDICATED IN DRAWING.
- ROOM SIGNAGE. REMOVE AND REPLACE WITH NEW SIGNAGE PER DISTRICT'S APPROVAL.
- REMOVE WOOD LATTICE OVER LOUVERED OPENING.
- HOLE IN BRICK MASONRY. FILL WITH COLORED GROUT TO MATCH BRICK.
- DAMAGED ELECTRICAL BOX / SPEAKER TO BE REPLACED BY THE DISTRICT BEFORE PAINTING WORK BEGINS. REFER TO TYP. PAINTING AND CONSTRUCTION NOTES #5.
- DAMAGED METAL FASCIA. REMOVE AND REPLACE WITH NEW METAL FASCIA TO MATCH EXISTING. REPLACE METAL DRIP EDGE AS REQUIRED WHERE DAMAGED.
- WOOD PLANK / SKIRTING WITH LOOSE EDGE. NAIL FIX AS REQUIRED.

COLOR NOTES

COLOR / MANUFACTURER

- A ACCENT COLOR DUNN EDWARDS - "LAKE CENTER BLUE" EVS150-2 EVERSHIELD EXT 5/6
- B BASE COLOR DUNN EDWARDS - "THATCHED ROOF" DE611T
- C CLEAR SEALER "STONE-TONE" 44CF-1 BY EPMAR (2 COATS)
- D PAINT COLOR TO MATCH (E) BRICK FROM DUNN EDWARDS TO BE DECIDED BY DISTRICT

LEGEND

- 6 - MATERIAL INDICATION
- A - COLOR INDICATION

TYP. PAINTING + CONSTRUCTION NOTES

- ALL REPAIR WORK INDICATED IN REPAIR KEYED NOTES TO BE DONE PRIOR TO START OF PAINTING WORK.
- REFER TO SPECIFICATIONS FOR PAINTING PREPARATION OF DIFFERENT MATERIALS AND SURFACES PRIOR TO START OF PAINTING WORK.
- FIELD VERIFY ALL CONDITIONS PRIOR TO PROCEEDING.
- PRIOR TO THE START OF CONSTRUCTION OR ORDERING MATERIALS, PROVIDE THE ARCHITECT WITH A COMPLETE COLOR PALLETTE OF ALL MATERIALS FOR REVIEW.
- MASK ALL ELECTRICAL FIXTURES PRIOR TO PAINTING.
- IF FACIAS ARE TOUCHED OR RENORCKED THEN REPLACE VENTS.

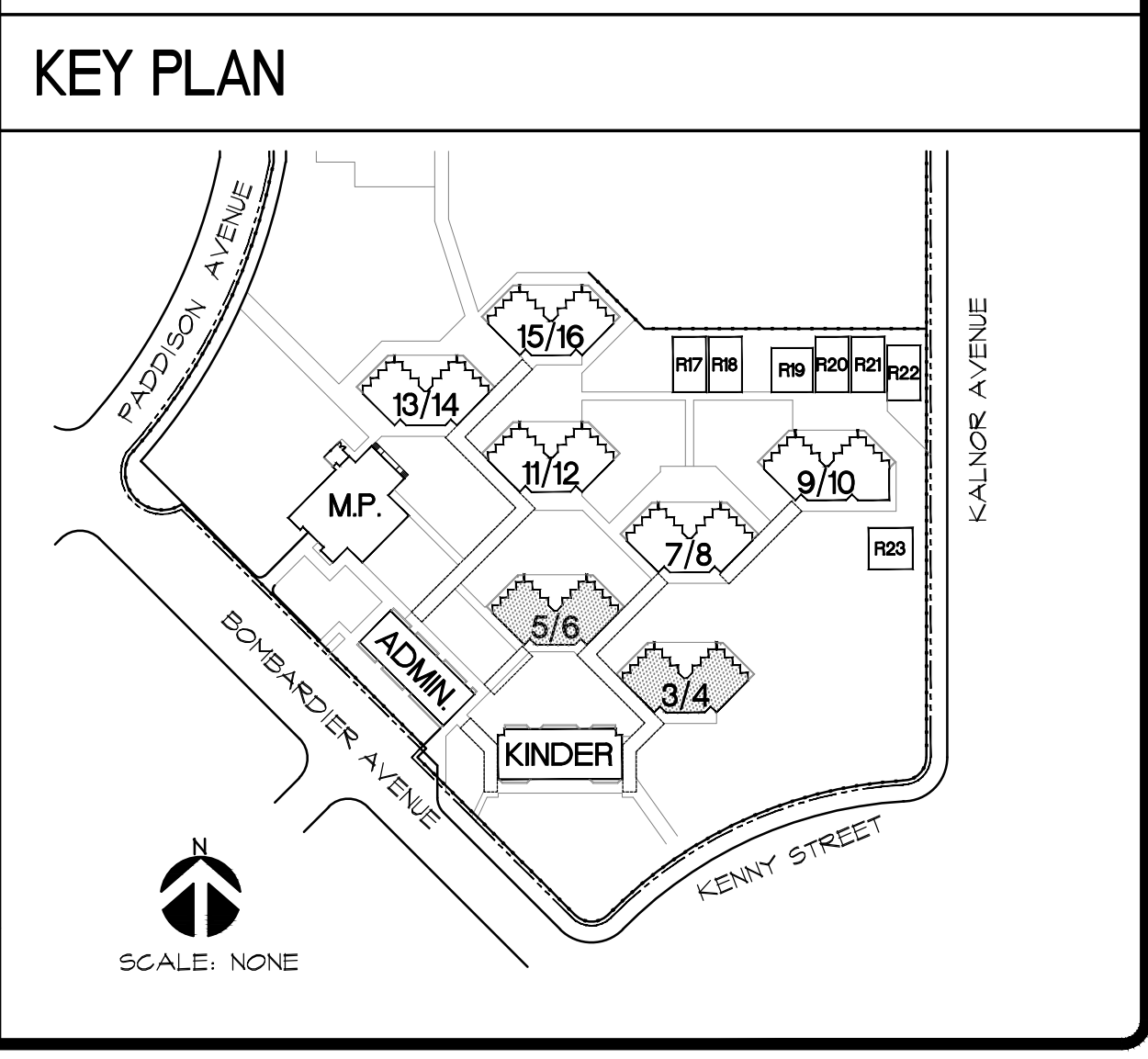

EXTERIOR REFLECTED CEILING PLANS AND EXTERIOR ELEVATIONS FOR CLASSROOM BUILDINGS 3/4 & 5/6

ZEMBA + PRIETO ARCHITECTS
 401 South Glencross Boulevard • Suite 400 • Burbank, CA 91502
 P: (818) 841-2835 • F: (818) 841-7782 • www.zembaandprieto.com

LITTLE LAKE CITY SCHOOL DISTRICT
 10515 S. PIONEER BLVD.
 SANTA FE SPRINGS, CA 90670

DISTRICT WIDE PAINTING PROJECT
 LAKELAND ELEMENTARY SCHOOL
 11224 BOMBARDIER AVENUE
 NORWALK, CALIFORNIA 90650

LICENSED ARCHITECT
 C-33216
 RENEWAL DATE
 NOV. 30, 2024
 STATE OF CALIFORNIA

SHEET NO.
A4.1-F

ORIGINAL DATE: 03/26/18