

© BY ZEMBA + PRIETO ARCHITECTS ALL COMMON LAW COPYRIGHT AND OTHER PROPERTY RIGHTS RESERVED. THIS DOCUMENT IS AN ORIGINAL AND UNPUBLISHED WORK PRODUCT OF ZEMBA + PRIETO ARCHITECTS. THIS WORK SHALL NOT BE REPRODUCED, COPIED, OR OTHERWISE USED IN CONNECTION WITH ANY WORK OR PROJECT OTHER THAN THAT FOR WHICH IT WAS PREPARED, OR ASSIGNED TO, ANY OTHER PARTY WITHOUT FIRST OBTAINING THE EXPRESS WRITTEN CONSENT OF ZEMBA + PRIETO ARCHITECTS. VISUAL CONTACT WITH THIS DOCUMENT SHALL CONSTITUTE CONCLUSIVE EVIDENCE OF ACCEPTANCE OF THESE RESTRICTIONS. CONTRACTORS SHALL VERIFY ALL DIMENSIONS AND CONDITIONS ON THE JOB. UPON DISCOVERY OF ANY VARIATION, DISCREPANCY, OR OMISSION, NOTIFY ZEMBA + PRIETO ARCHITECTS AND PRIOR TO PROCEEDING WITH RELATED WORK OBTAIN WRITTEN RESOLUTION FROM ZEMBA + PRIETO ARCHITECTS.

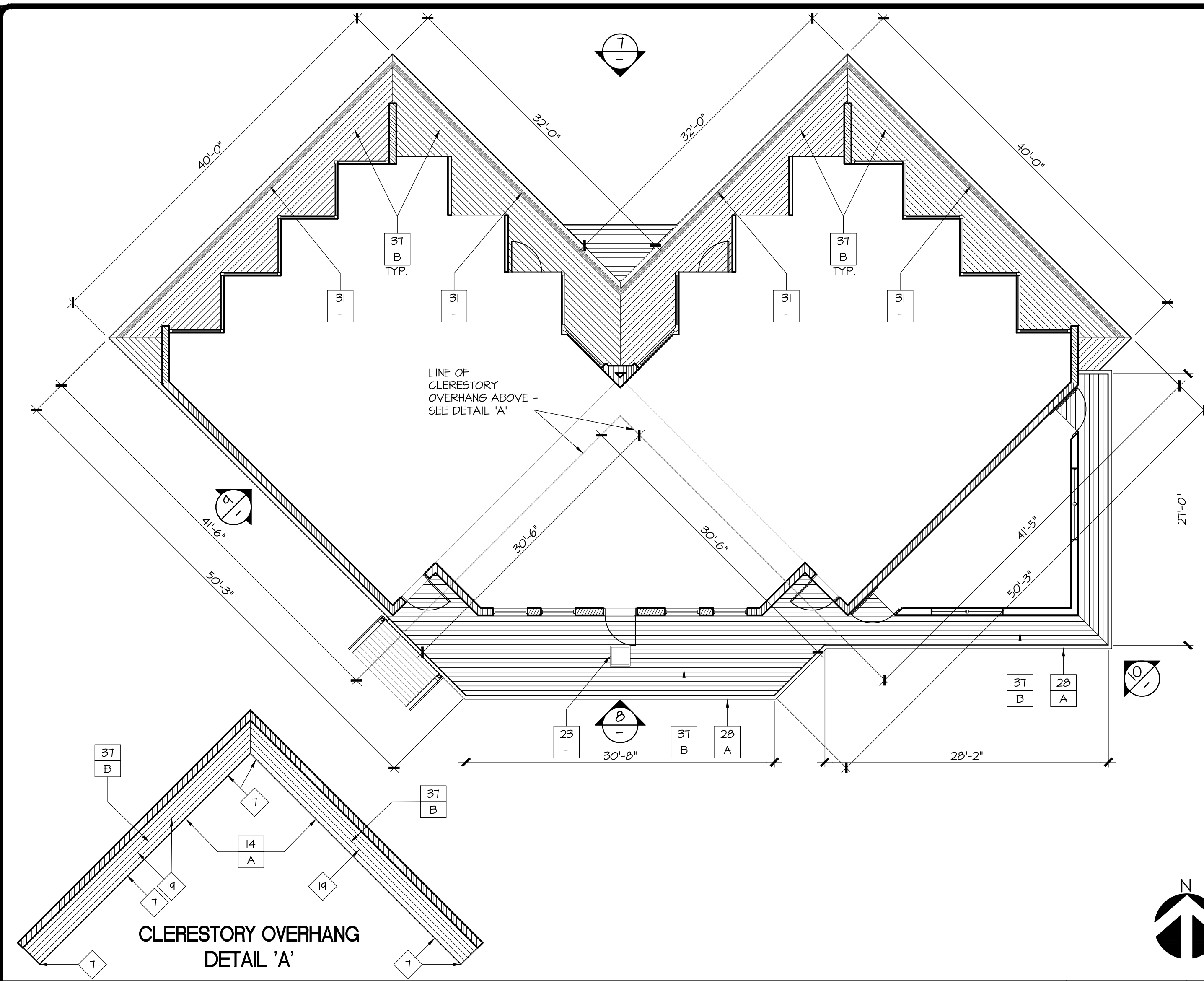

CLASSROOM BUILDING 9/10 - EXTERIOR REFLECTED CEILING PLAN

SCALE: 1/8" = 1'-0"

6

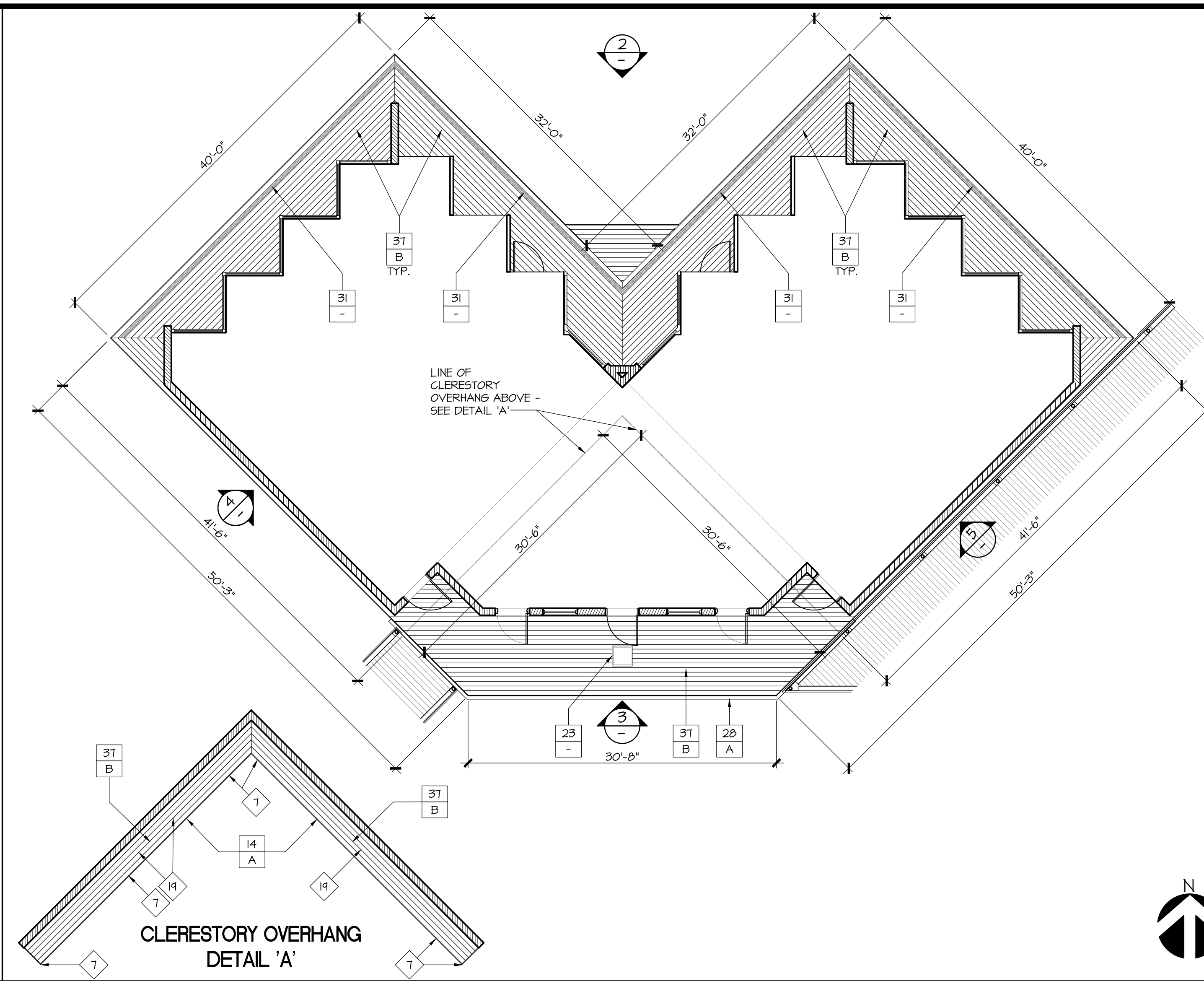

CLASSROOM BUILDING 7/8 - EXTERIOR REFLECTED CEILING PLAN

SCALE: 1/8" = 1'-0"

1

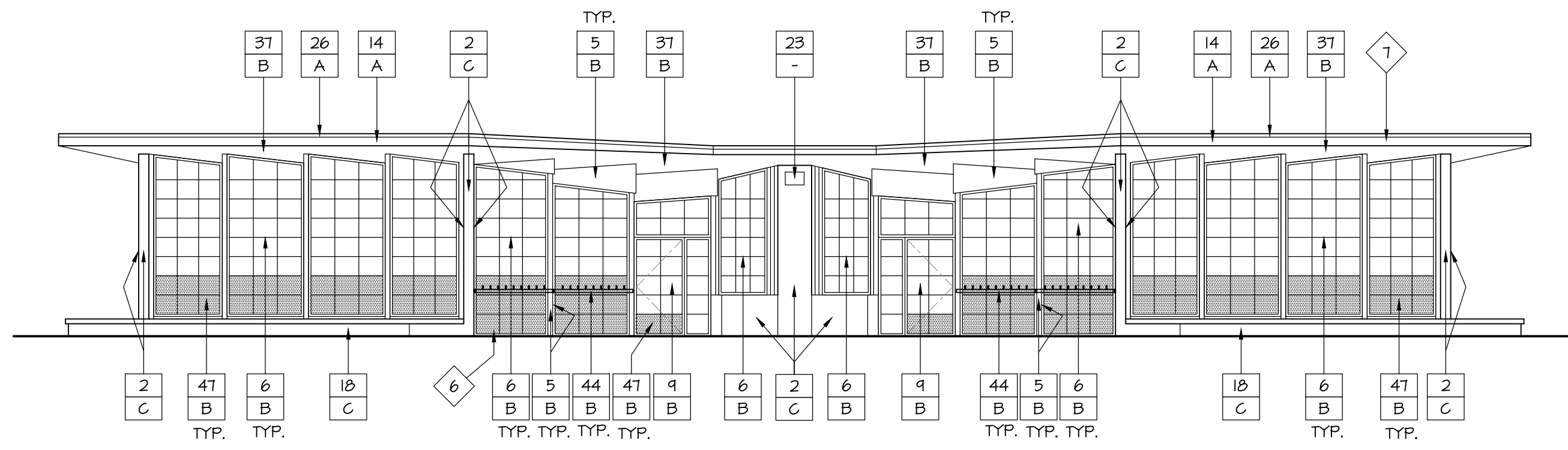

CLASSROOM BUILDING 9/10 - NORTH ELEVATION

SCALE: 1/8" = 1'-0"

7

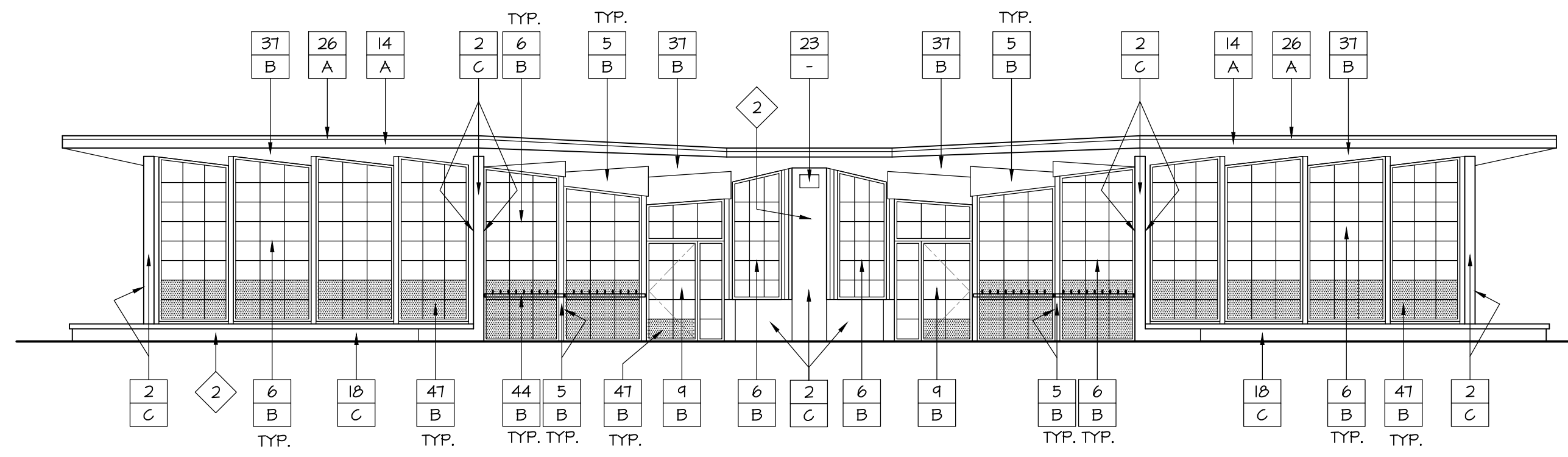

CLASSROOM BUILDING 7/8 - NORTH ELEVATION

SCALE: 1/8" = 1'-0"

2

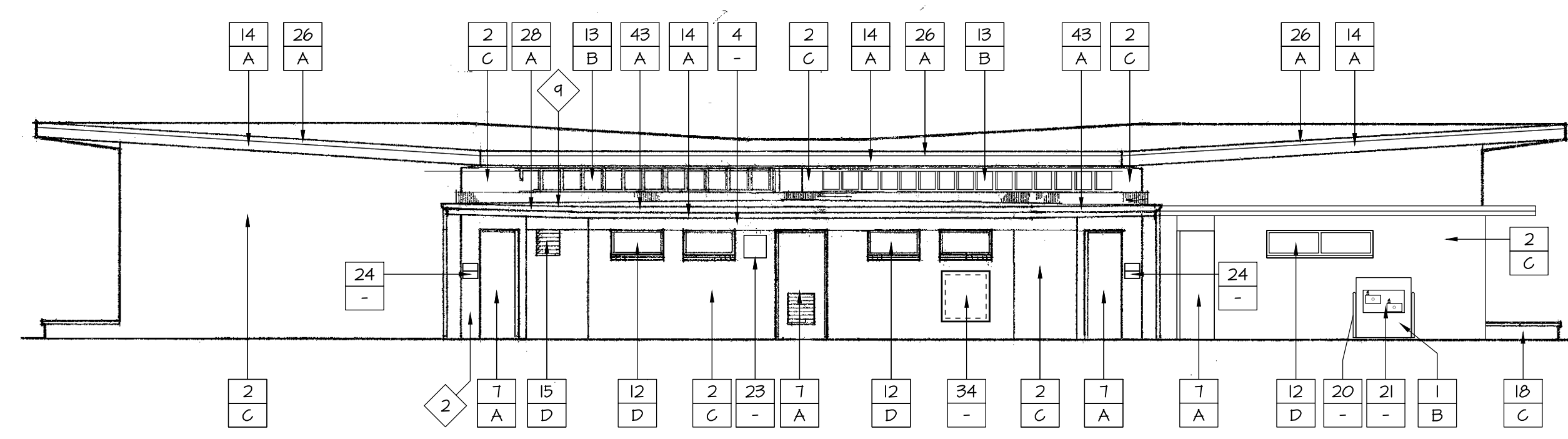

CLASSROOM BUILDING 9/10 - SOUTH ELEVATION

SCALE: 1/8" = 1'-0"

8

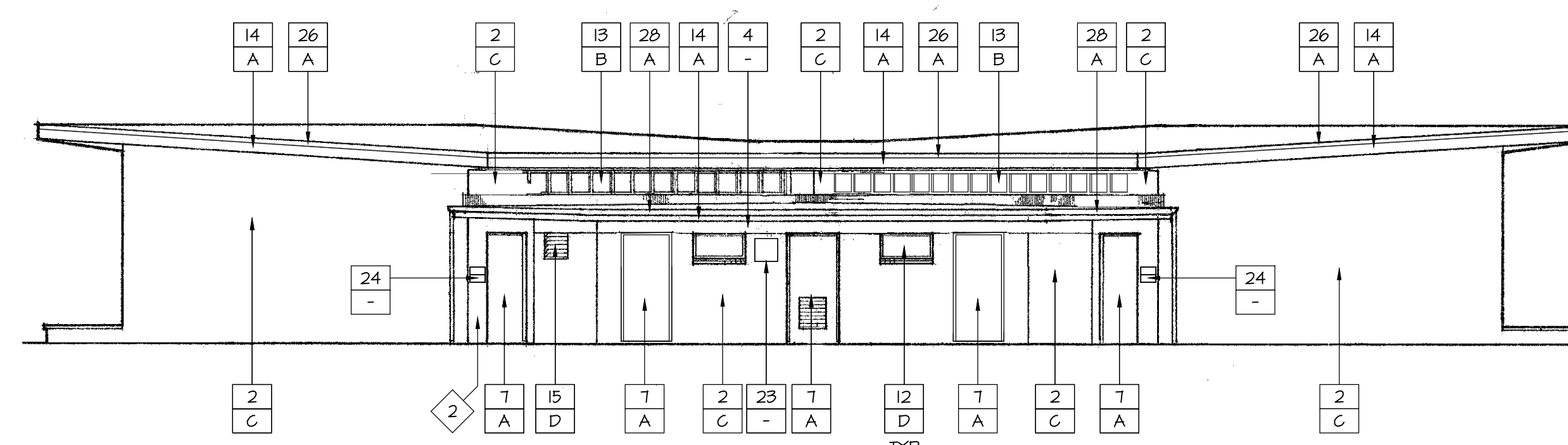

CLASSROOM BUILDING 7/8 - SOUTH ELEVATION

SCALE: 1/8" = 1'-0"

3

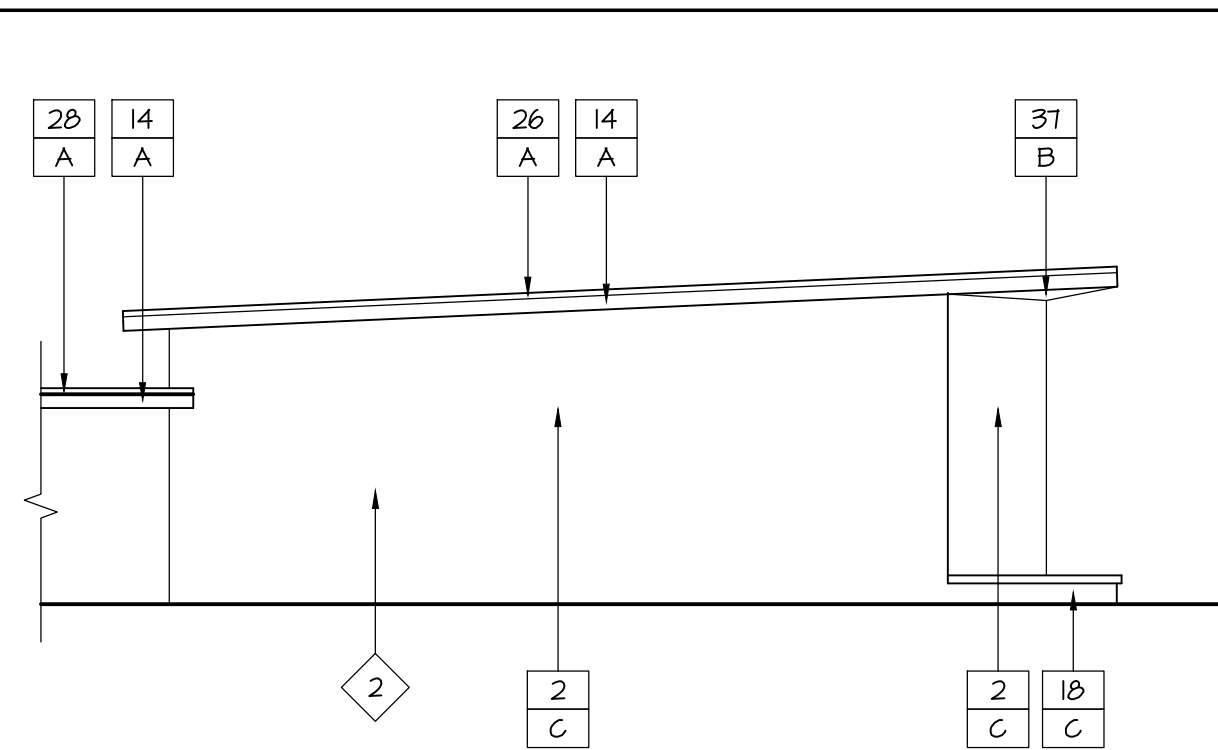

CLASSROOM BUILDING 9/10 - SE ELEV.

SCALE: 1/8" = 1'-0"

10

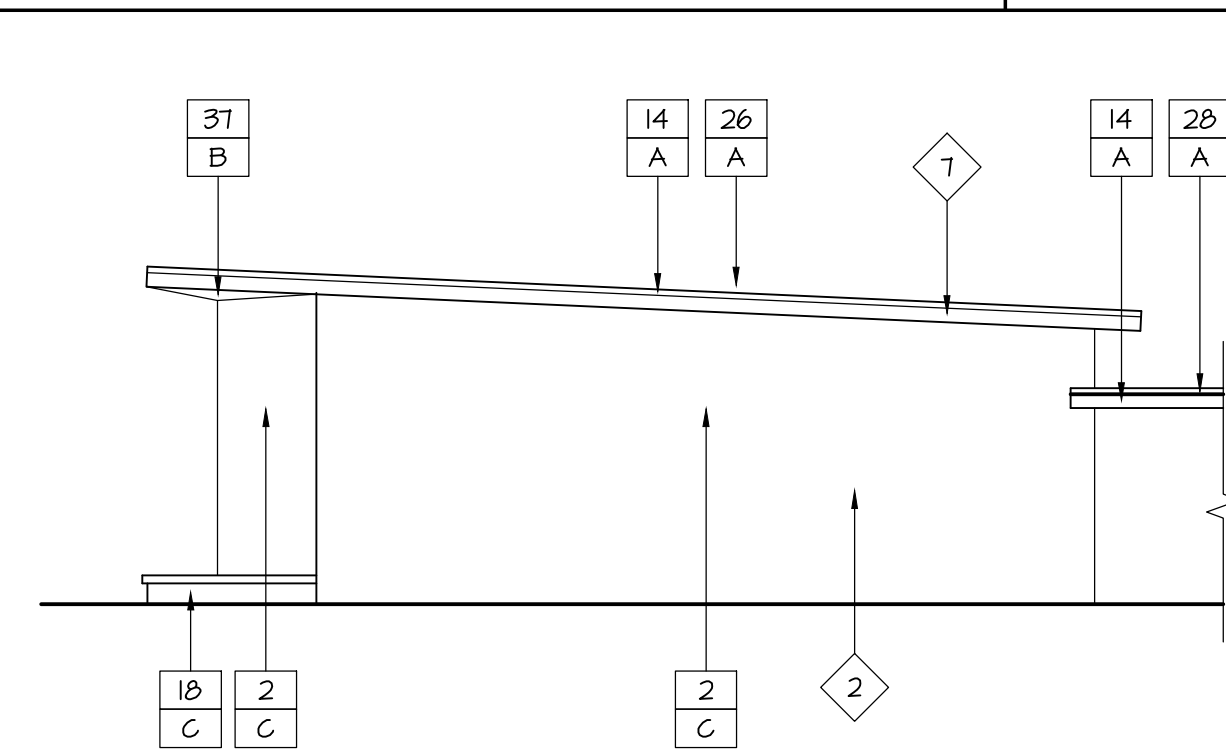

CLASSROOM BUILDING 9/10 - SW ELEV.

SCALE: 1/8" = 1'-0"

9

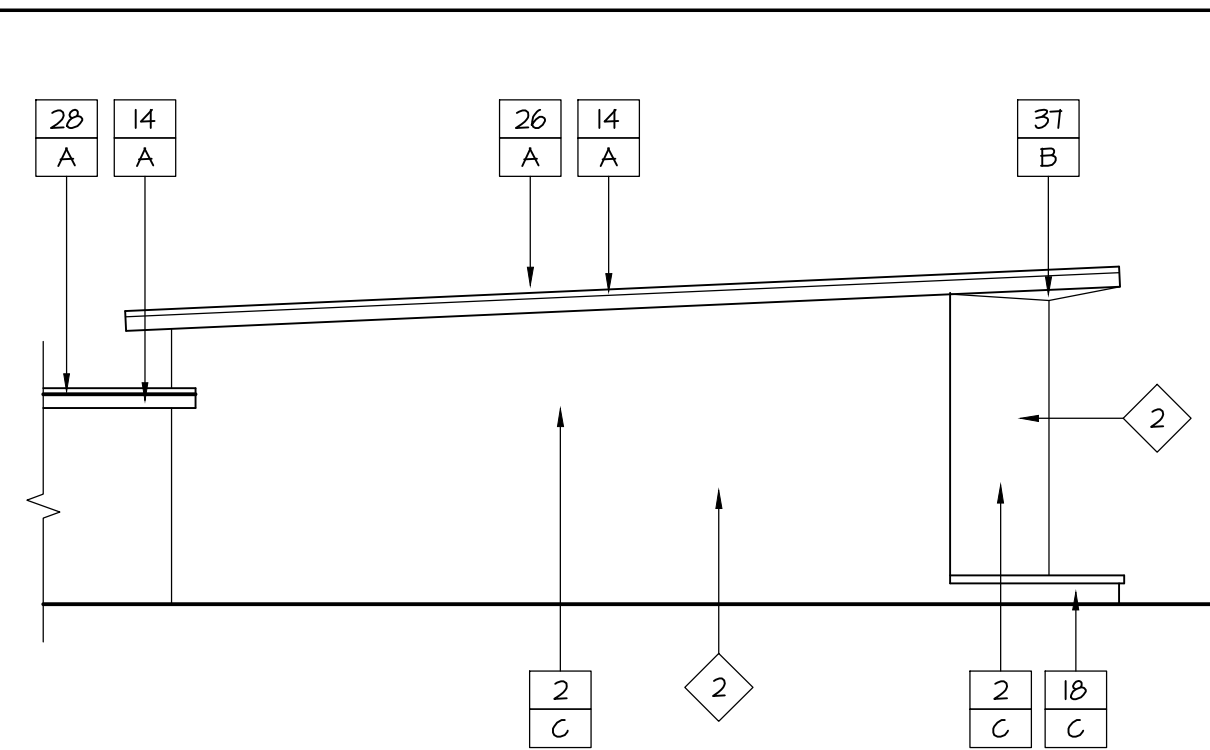

CLASSROOM BUILDING 7/8 - SE ELEV.

SCALE: 1/8" = 1'-0"

5

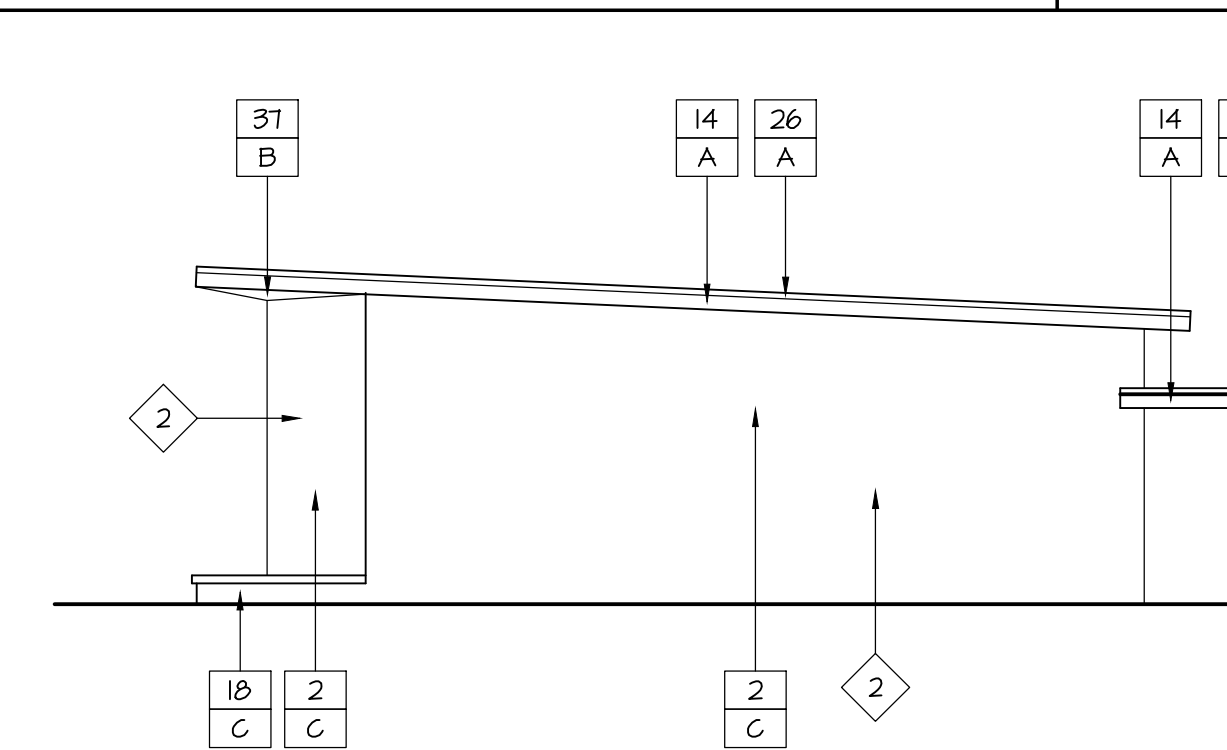

CLASSROOM BUILDING 7/8 - SW ELEV.

SCALE: 1/8" = 1'-0"

4

CONSTRUCTION KEYED NOTES

(ALL ITEMS INDICATED ARE EXISTING UNLESS NOTED)

1	PLASTER	26	METAL FLASHING/COPING
2	BRICK - SEALED / EXPOSED	27	METAL FRAMING
3	BRICK - PAINTED	28	METAL GUTTER
4	CONCRETE	29	SCAFFER
5	PLYWOOD PANELING ON HALL / UNDERSIDE OF ROOF OVERHANG	30	STEEL / SHEET-METAL DOWNPOUT
6	STOREFRONT SYSTEM	31	VENT WITH METAL MESH SCREEN / GRATE
7	METAL DOOR / FRAME	32	SCHOOL NAME ADHERED METAL LETTERING
8	WOOD DOOR / FRAME	33	BULLETIN BOARD/SIGNAGE ETC.
9	DOOR - STOREFRONT	34	FIRE EXTINGUISHER / FIRE HOSE ALCOVE
10	WOOD TRIM / FRAME	35	CHAINLINK FENCINGS/GATES / METAL SCREEN
11	WINDOW FRAME - WOOD	36	THROUGHT-IRON FENCINGS/GATES
12	WINDOW FRAME - METAL	37	UNDERSIDE OF ROOF OVERHANG / COVERED WALKWAY - 1x6 SHIPLAP SIDING
13	CLERESTORY / WINDOW SYSTEM-METAL	38	UNDERSIDE OF ROOF OVERHANG / COVERED WALKWAY - GEMEN-PLASTER
14	WOOD FASCIA	39	UNDERSIDE OF ROOF OVERHANG / COVERED WALKWAY - EXPOSED WOOD FRAMING
15	LOUVER - METAL / WOOD	40	UNDERSIDE OF COVERED WALKWAY - LUNCH SHELTER - CORRUGATED METAL
16	WOOD SIDING	41	BARB WIRE
17	PLANTER - CONCRETE	42	REPLACE FULL BOX COVER IF RUSTED
18	PLANTER - BRICK	43	NEW ROOF GUTTER
19	STEEL-TUBE/PIPE COLUMN	44	WOOD BACKPACK HANGER
20	PIPE RAILING	45	METAL PLATE
21	DRINKING FOUNTAIN	46	NEW METAL DOWNPOUT
22	CERAMIC-TILE HAINSCOPE	47	STOREFRONT GLASS PANE PAINTED TO MATCH CANPUS
23	LIGHT, SPEAKER, ELECTRICAL BOX ETC.	48	WOOD BEAM
24	SIGNAGE REPLACE AS REQUIRED TO MATCH CANPUS	49	METAL FASCIA
25	WOOD SKIRTING		

REPAIR KEYED NOTES

- AREA OF DAMAGED / CRACKED PLASTER, REPAIR AND PATCH WITH NEW PLASTER TO MATCH (E).
- BRICK INFILL OR DISCOLORED BRICK, LIGHTLY VAPORBLAST ENTIRE BRICK WALL SURFACE, COAT WITH ANTI-GRAFFITI COATING, INSPECT ALL BRICK WORK PRIOR TO PROCEEDING.
- DAMAGED / CRACKED BRICK / CONCRETE, REPLACE OR PATCH TO MATCH (E).
- EXPOSED CONCRETE LINTEL, REPAIR CRACKS IF ANY, PAINT TO MATCH ADJACENT BRICK COLOR.
- DAMAGED WOOD PANELING, REMOVE AND REPLACE WITH NEW WOOD PANELING.
- CRACKED / DAMAGED WINDOW FRAME, REMOVE AND REPLACE WITH NEW GLASS TO MATCH EXISTING.
- DAMAGED WOOD FASCIA, REMOVE AND REPLACE WITH NEW WOOD FASCIA TO MATCH EXISTING, REPLACE METAL DRIP EDGE AS REQUIRED WHERE DAMAGED, DETAIL 8 / 13.0.
- DAMAGED METAL FLASHING / COPING, REMOVE AND REPLACE WITH NEW FLASHING / COPING TO MATCH EXISTING.
- DAMAGED METAL GUTTER, REMOVE AND REPLACE AS NEEDED WITH NEW METAL GUTTER, DETAIL 8 / 13.0 PATCH WHERE GUTTER WAS REPLACED AND PATCH ROOFING AS NEEDED.
- DAMAGED DOWNPOUT, REMOVE AND REPLACE AS NEEDED WITH NEW DOWNPOUT TO MATCH (E).
- DOWNPOUT, PROVIDE MISSING / DAMAGED CONNECTION FROM GUTTER TO DOWNPOUT, SEE DETAIL 173.0.
- DAMAGED VENT REMOVE AND REPLACE WITH NEW TO MATCH (E), FOR SOFFIT VENT, REMOVE PORTION OF ADJACENT PLASTER OR WOOD AS REQUIRED AND PROVIDE NEW PLASTER / WOOD WHERE REMOVED, SEE DETAIL 2 / 73.0.
- DAMAGED WOOD SKIRTING REMOVE AND REPLACE WITH NEW SKIRTING AS NEEDED TO MATCH (E).
- REMOVE AND REPLACE DAMAGED BACKPACK HANGER WOOD PLATE.
- REMOVE (E) LOUVERED OPENING AND PROVIDE NEW, SEE DETAIL 13-4 / 1473.0.
- SAW CUT UNUSED METAL POST ABOVE FINISH GRADE AND CAP THE OPENING, PROTECT THE CONCRETE AND WALL AROUND THE POST FROM ANY DAMAGE DURING REMOVAL.
- SCHOOL ADHESIVE LOGO, REMOVE, DISTRICT TO REPLACE WITH NEW ADHESIVE LOGO / STICKER.
- DAMAGED WOOD SIDING REMOVE AND REPLACE AS REQUIRED.
- DAMAGED WOOD PLANK CEILING TO BE REMOVED AND REPLACED IN AREA INDICATED IN DRAWING.
- ROOM SIGNAGE REMOVE AND REPLACE WITH NEW SIGNAGE PER DISTRICT'S APPROVAL.
- REMOVE WOOD LATTICE OVER LOUVERED OPENING.
- HOLE IN BRICK MASONRY, FILL WITH COLORED GROUT TO MATCH BRICK.
- DAMAGED ELECTRICAL BOX / SPEAKER TO BE REPLACED BY THE DISTRICT BEFORE PAINTING WORK BEGINS, REFER TO TYP. PAINTING AND CONSTRUCTION NOTES #5.
- DAMAGED METAL FASCIA REMOVE AND REPLACE WITH NEW METAL FASCIA TO MATCH EXISTING, REPLACE METAL DRIP EDGE AS REQUIRED WHERE DAMAGED.
- WOOD PLANK / SKIRTING WITH LOOSE EDGE, NAIL / FIX AS REQUIRED.

COLOR NOTES

- COLOR / MANUFACTURER
- A ACCENT COLOR DUNN EDWARDS - "LAKE CENTER BLUE" EVS950-2 EVERSHIELD EXT 5/6
 - B BASE COLOR DUNN EDWARDS - "THATCHED ROOF" DE611T
 - C CLEAR SEALER "STONETONE" 44C-1 BY EPMAR (2 COATS)
 - D PAINT COLOR TO MATCH (E) BRICK FROM DUNN EDWARDS TO BE DECIDED BY DISTRICT

LEGEND

- 6 MATERIAL INDICATION
- A COLOR INDICATION

TYP. PAINTING + CONSTRUCTION NOTES

- ALL REPAIR WORK INDICATED IN REPAIR KEYED NOTES TO BE DONE PRIOR TO START OF PAINTING WORK.
- REFER TO SPECIFICATIONS FOR PAINTING PREPARATION OF DIFFERENT MATERIALS AND SURFACES PRIOR TO START OF PAINTING WORK.
- FIELD VERIFY ALL CONDITIONS PRIOR TO PROCEEDING.
- PRIOR TO THE START OF CONSTRUCTION OR ORDERING MATERIALS, PROVIDE THE ARCHITECT WITH A COMPLETE COLOR PALETTE OF ALL MATERIALS FOR REVIEW.
- MASK ALL ELECTRICAL FIXTURES PRIOR TO PAINTING.

KEY PLAN

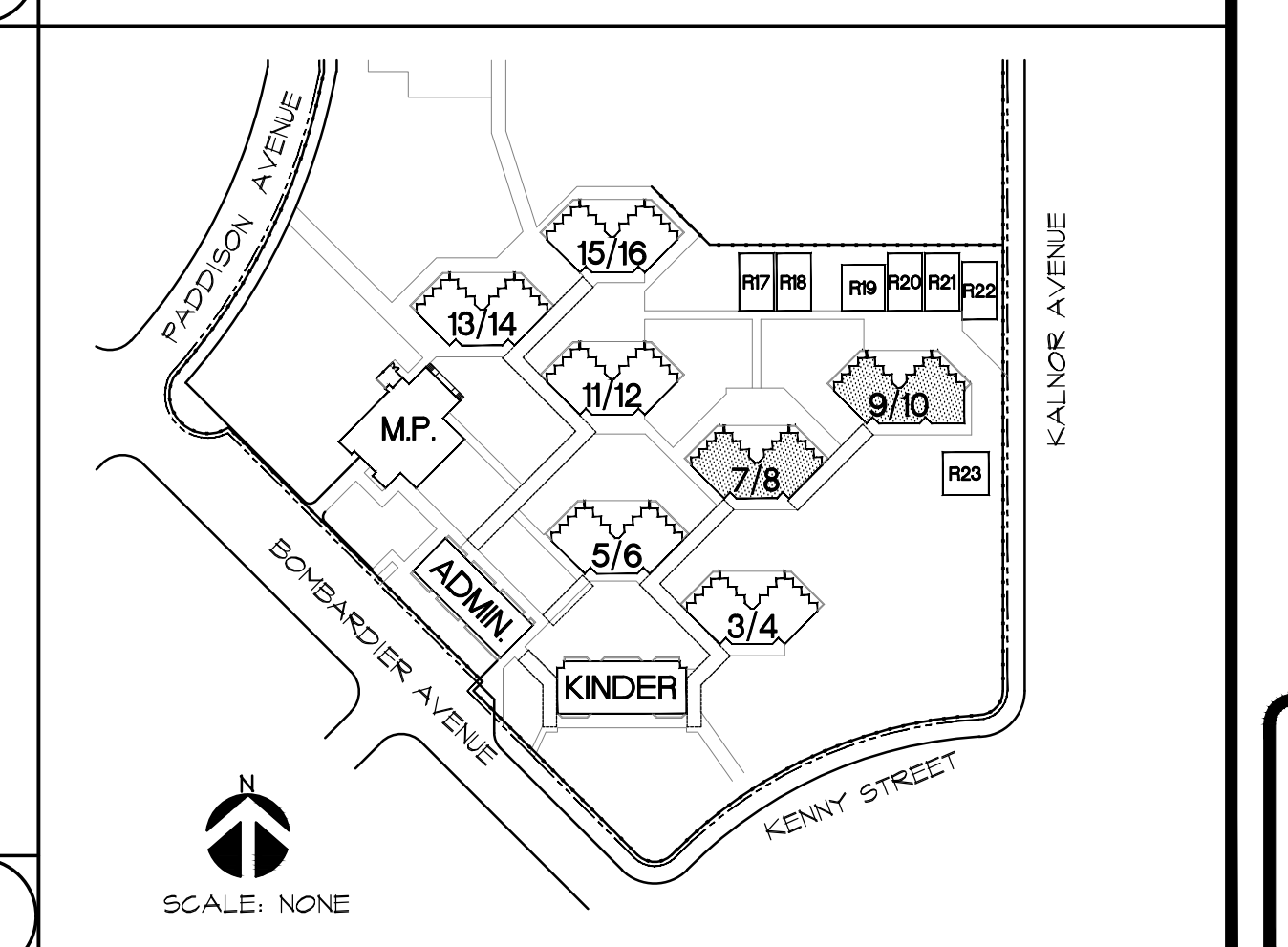

DATE: 02/14/20	JOB NO.: 180104	DESIGNED BY: KC	DRAWN BY: JMM	CHECKED BY: JP

NO.	DATE	REVISION

DATE: 02/14/20
JOB NO.: 180104
DESIGNED BY: KC
DRAWN BY: JMM
CHECKED BY: JP

EXTERIOR REFLECTED CEILING PLANS AND EXTERIOR ELEVATIONS FOR CLASSROOM BUILDINGS 7/8 & 9/10

ZEMBA + PRIETO ARCHITECTS
 401 South Glendora Boulevard • Suite 400 • Burbank, CA 91502
 P: (818) 841-2355 • F: (818) 841-7722 • www.zembaandprieto.com

DISTRICT WIDE PAINTING PROJECT
 LAKELAND ELEMENTARY SCHOOL
 11224 BOMBARDIER AVENUE
 NORWALK, CALIFORNIA 90650

LITTLE LAKE CITY SCHOOL DISTRICT
 10515 S. PIONEER BLVD.
 SANTA FE SPRINGS, CA 90670

LICENSED ARCHITECT
 1996 F. PRIETO
 C-33216
 RENEWAL DATE
 NOV. 30, 2024
 STATE OF CALIFORNIA

SHEET NO.
A4.2-F