

© BY ZEMBA + PRIETO ARCHITECTS ALL COMMON LAW COPYRIGHT AND OTHER PROPERTY RIGHTS RESERVED. THIS DOCUMENT IS AN ORIGINAL AND UNPUBLISHED WORK PRODUCT OF ZEMBA + PRIETO ARCHITECTS. THIS WORK SHALL NOT BE REPRODUCED, COPIED, OR OTHERWISE TRANSMITTED IN ANY FORM OR BY ANY MEANS, ELECTRONIC OR MECHANICAL, INCLUDING PHOTOCOPYING, RECORDING, OR BY ANY INFORMATION STORAGE AND RETRIEVAL SYSTEM, WITHOUT THE EXPRESS WRITTEN CONSENT OF ZEMBA + PRIETO ARCHITECTS. VISUAL CONTACT WITH THIS DOCUMENT SHALL CONSTITUTE CONCLUSIVE EVIDENCE OF ACCEPTANCE OF THESE RESTRICTIONS. CONTRACTORS SHALL VERIFY ALL DIMENSIONS AND CONDITIONS ON THE JOB. UPON DISCOVERY OF ANY VARIATION, DISCREPANCY, OR OMISSION, NOTIFY ZEMBA + PRIETO ARCHITECTS AND PRIOR TO PROCEEDING WITH RELATED WORK OBTAIN WRITTEN RESOLUTION FROM ZEMBA + PRIETO ARCHITECTS.

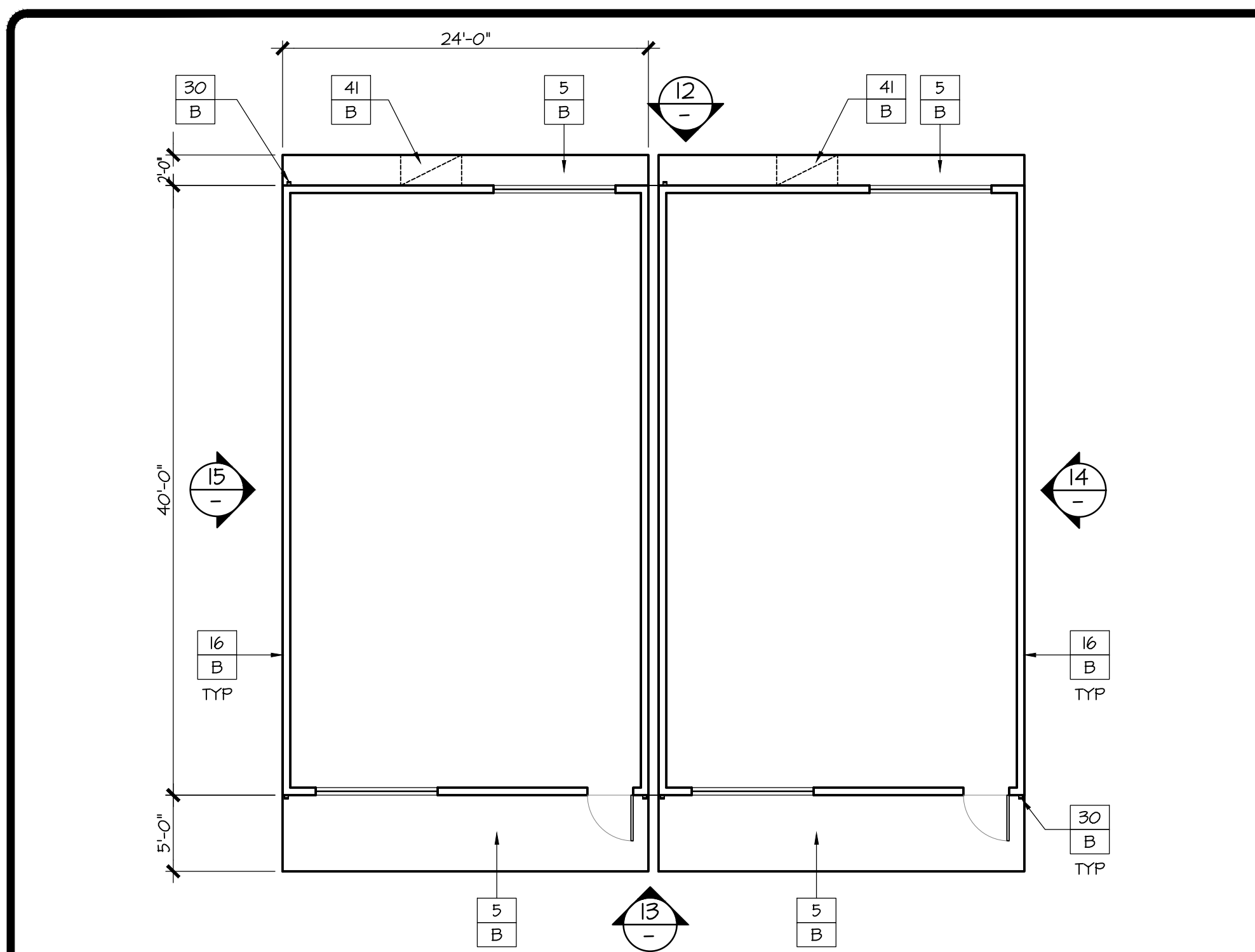

RELOs 20-21 - EXTERIOR REFLECTED CEILING PLAN SCALE 1/8" = 1'-0" 11

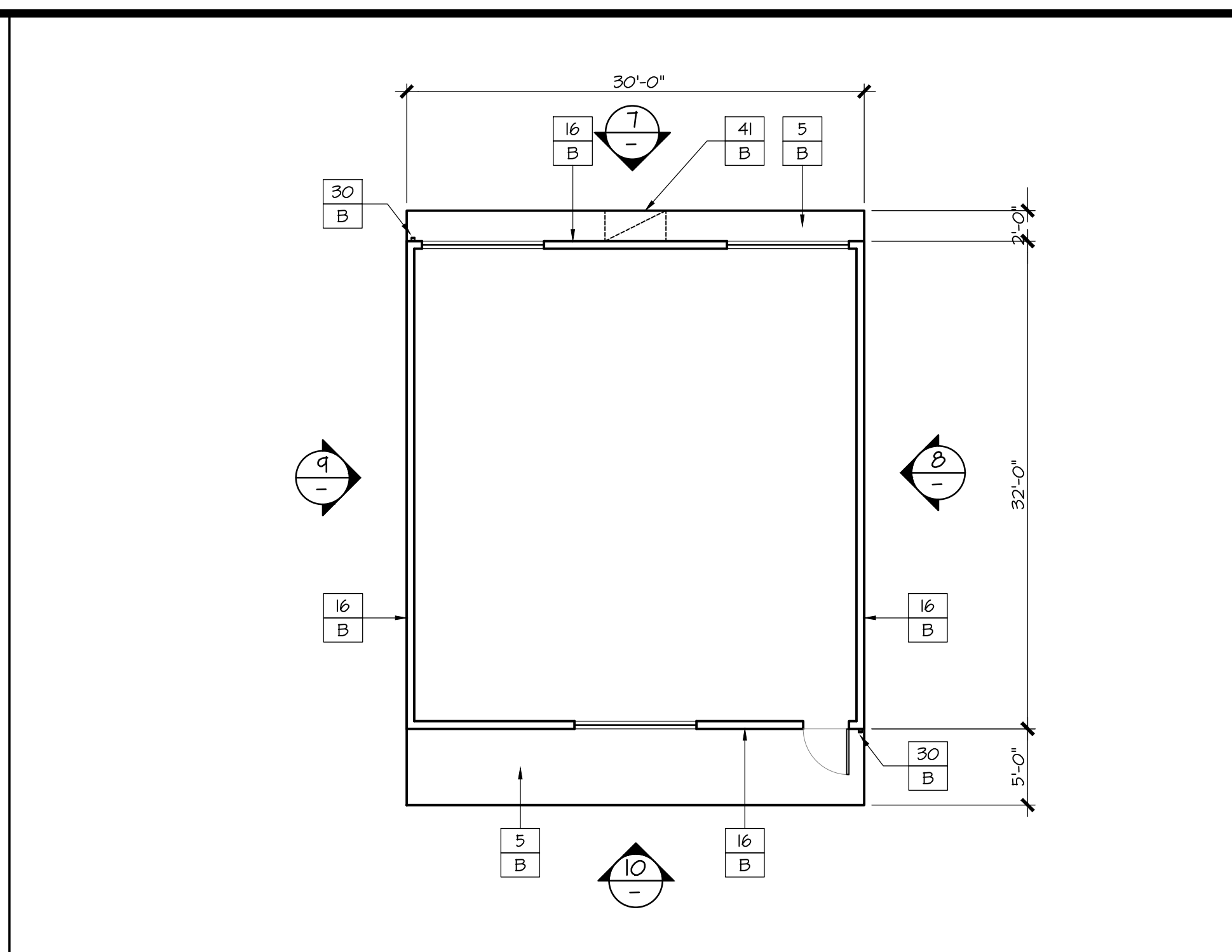

RELOs 19 + 23 - EXTERIOR REFLECTED CEILING PLAN SCALE 1/8" = 1'-0" 6

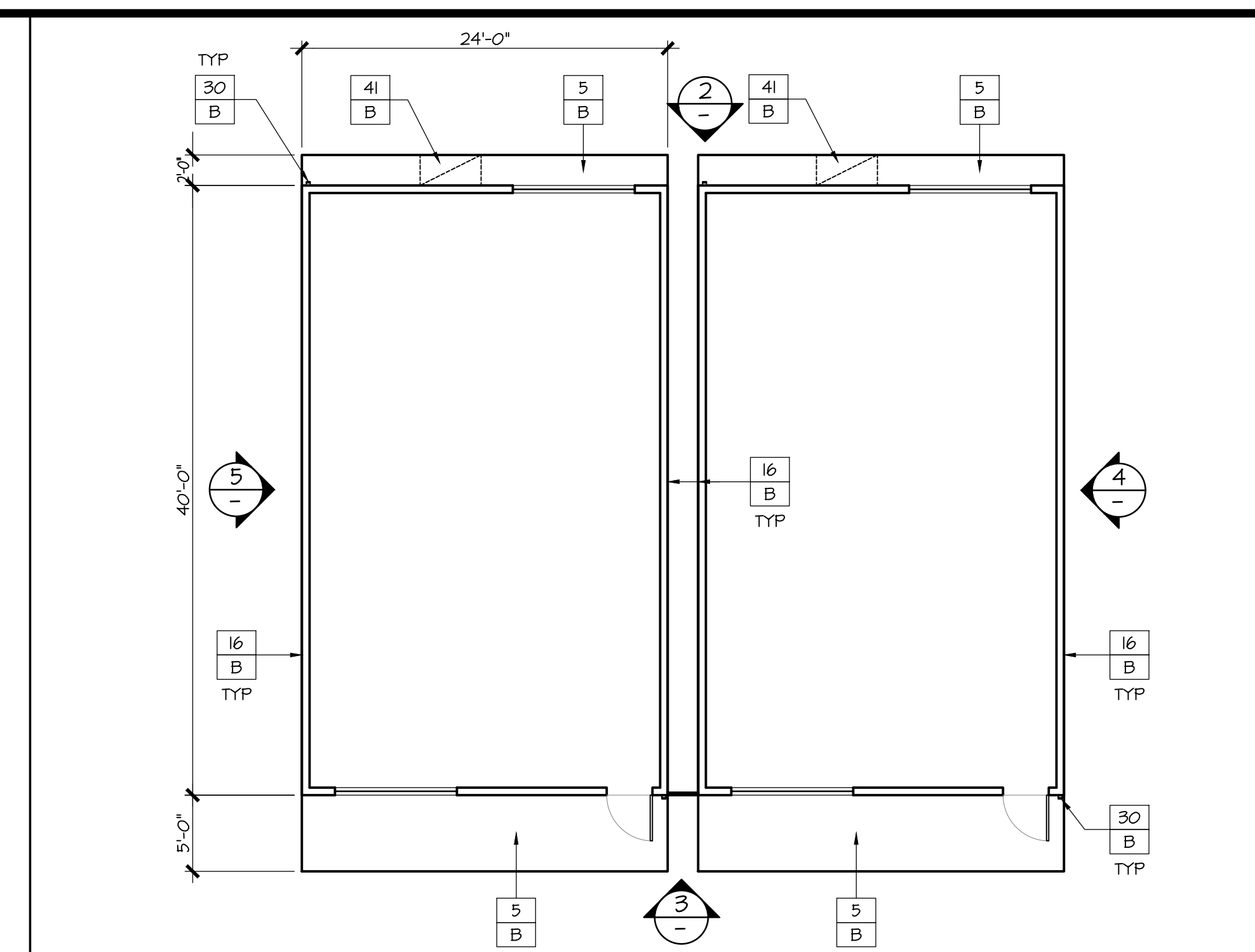

RELOs 17-18, 22 SIM. - EXTERIOR REFLECTED CEILING PLAN SCALE 1/8" = 1'-0" 1

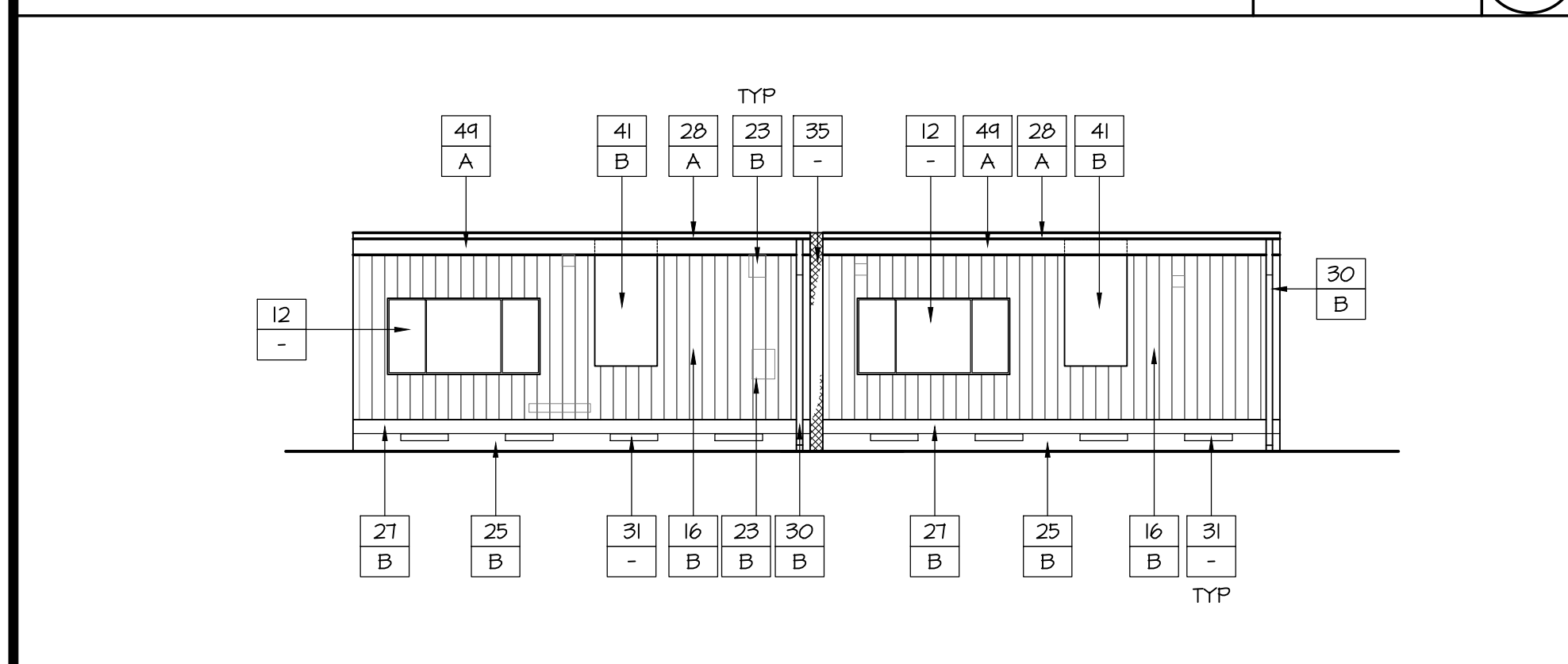

RELOs 20-21 - NORTH ELEVATION SCALE 1/8" = 1'-0" 12

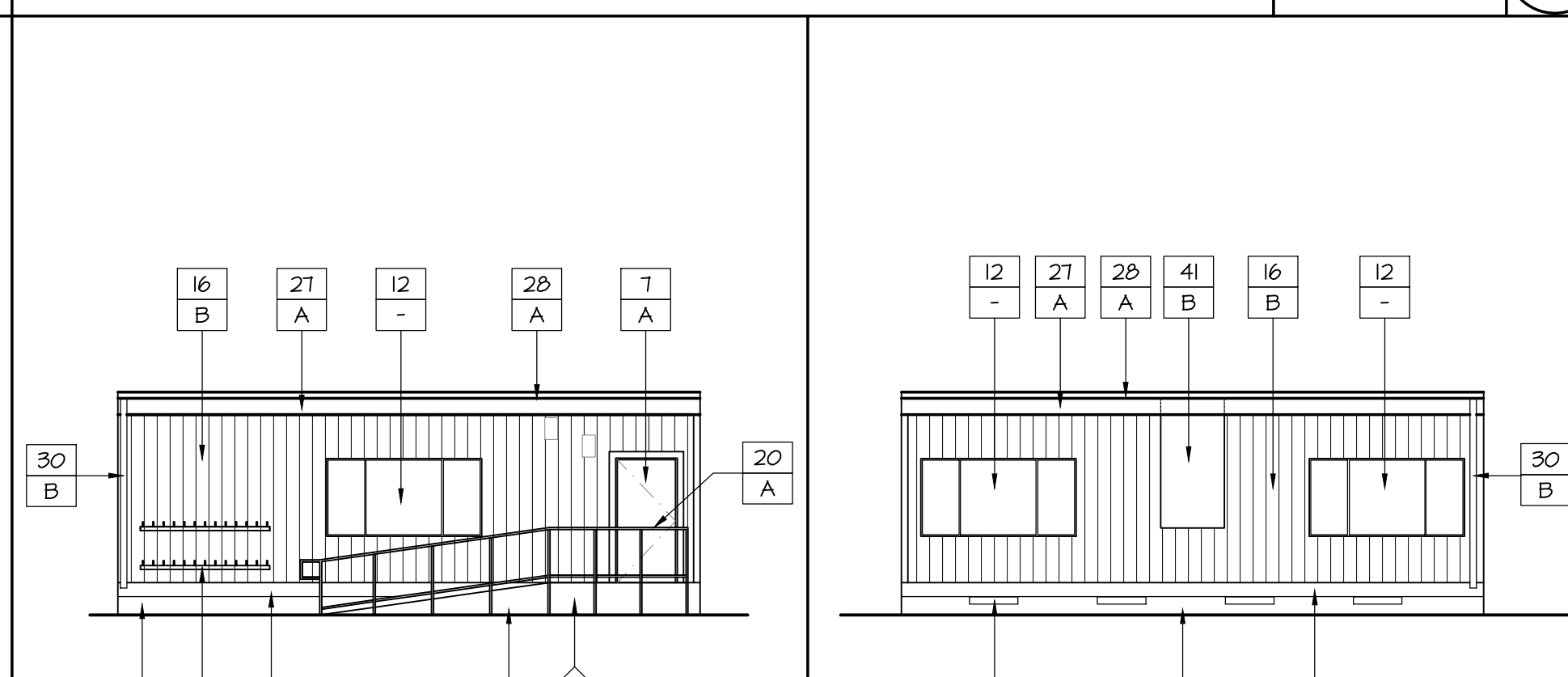

RELO 19-SOUTH ELEV., RELO 23-WEST ELEV. SCALE 1/8" = 1'-0" 10

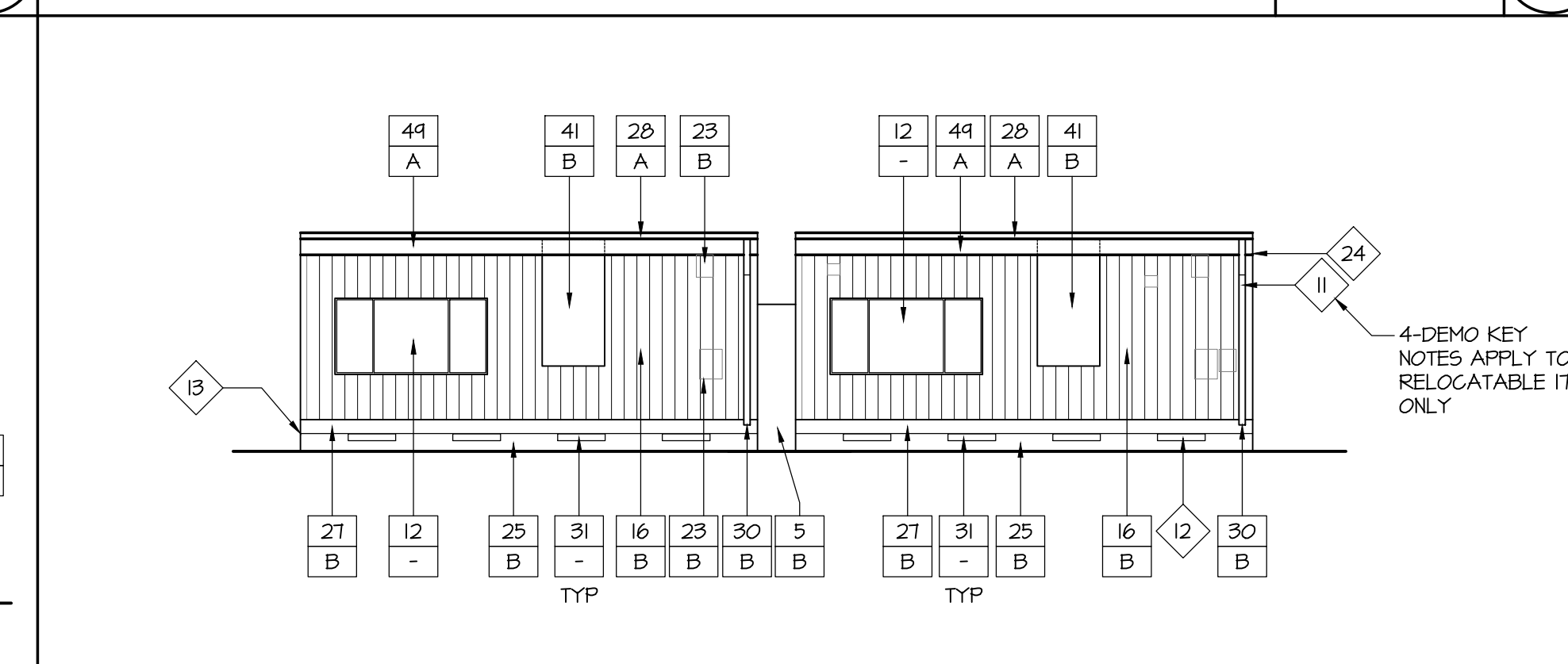

RELOs 17-18, 22 SIM. - NORTH ELEVATION SCALE 1/8" = 1'-0" 2

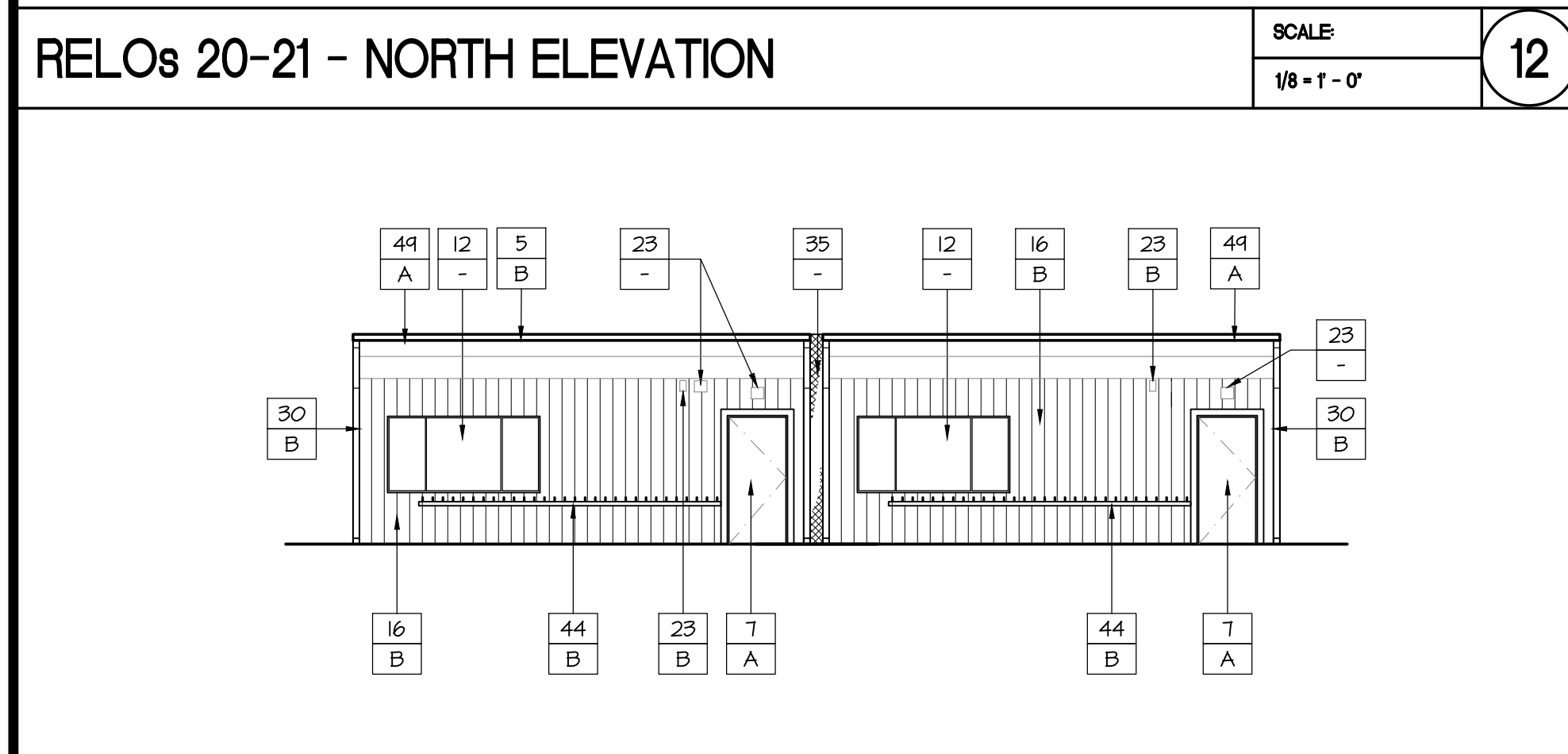

RELOs 20-21 - SOUTH ELEVATION SCALE 1/8" = 1'-0" 13

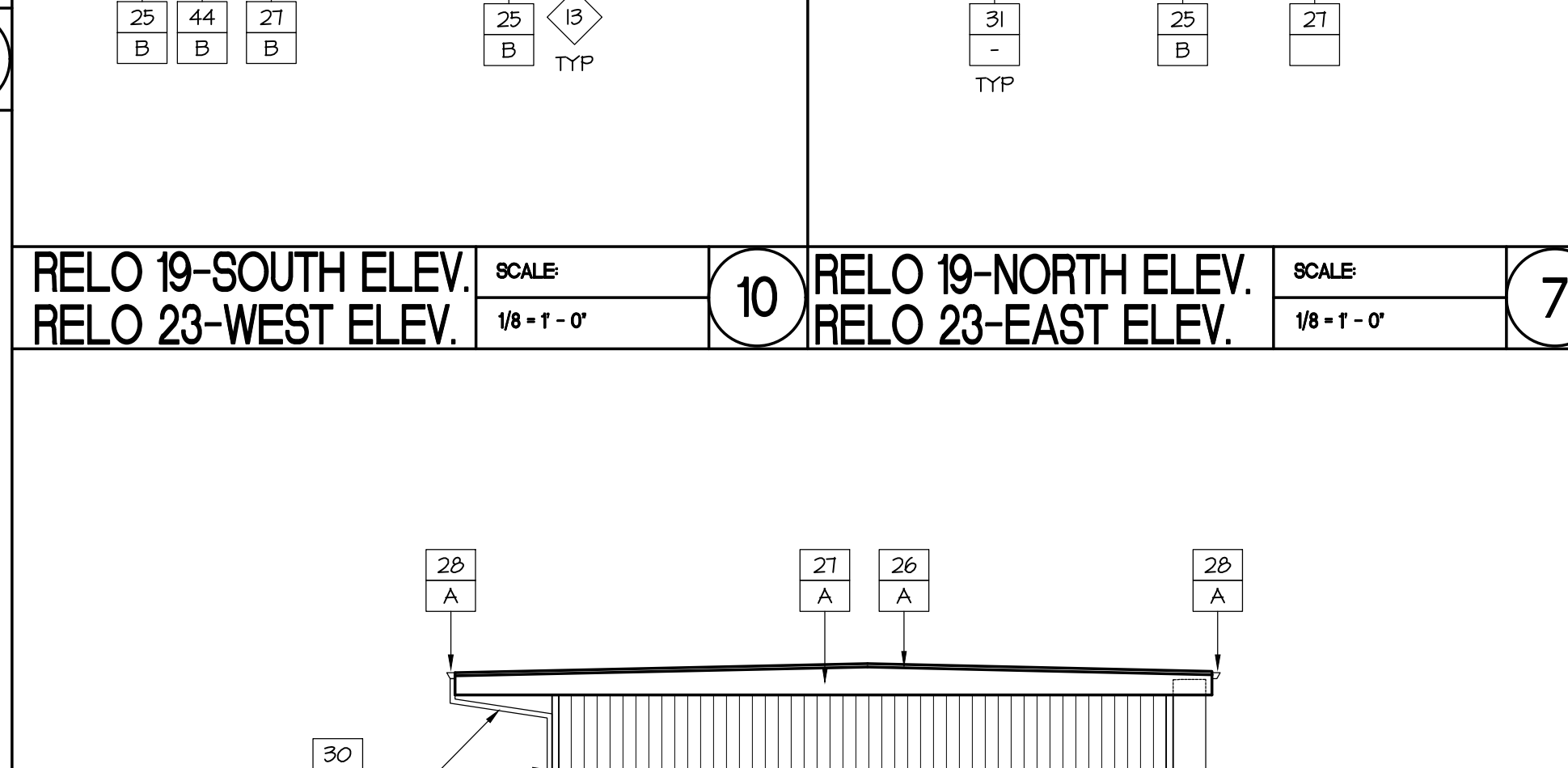

RELO 19 - EAST ELEVATION, RELO 23 - SOUTH ELEV. SCALE 1/8" = 1'-0" 8

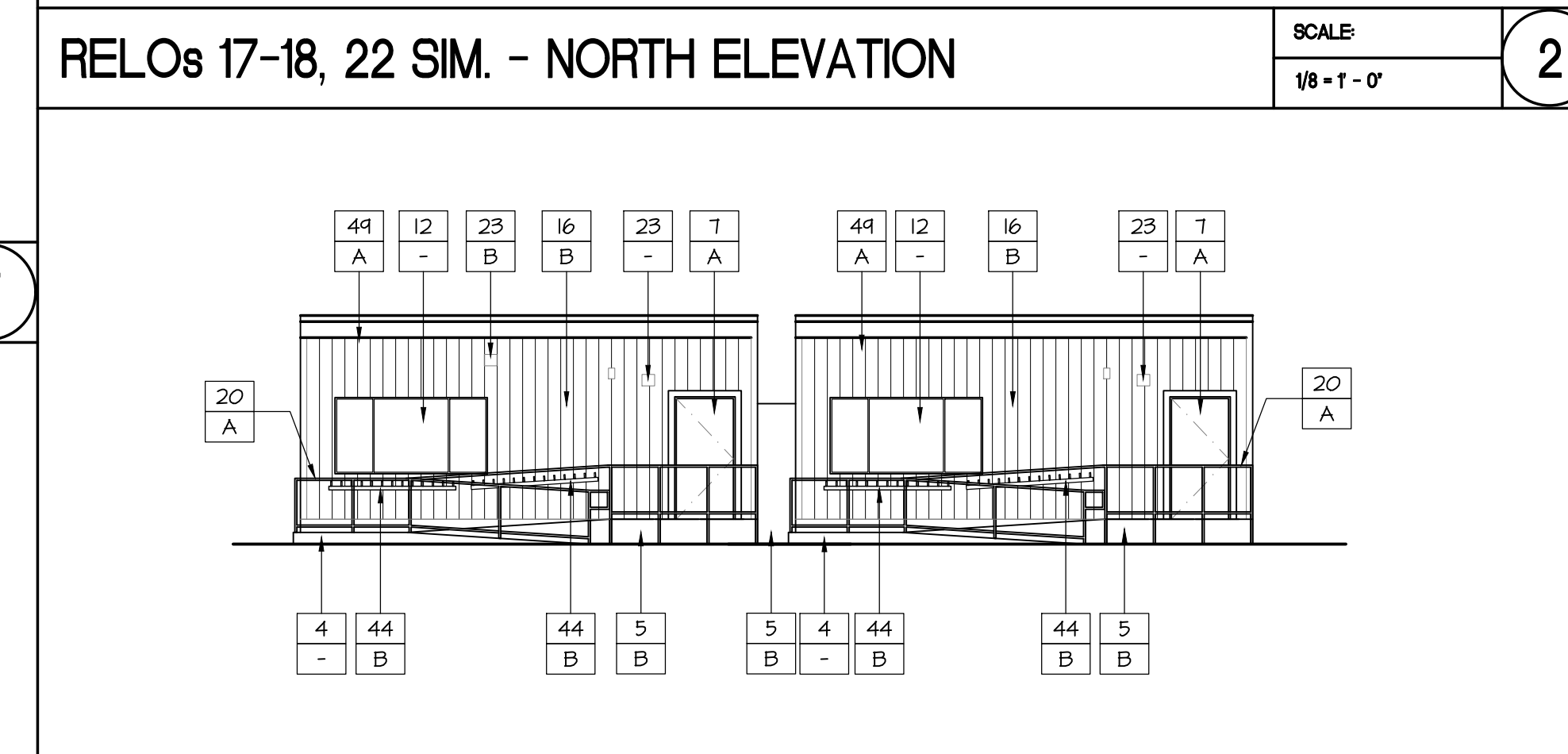

RELOs 17-18, 22 SIM. - SOUTH ELEVATION SCALE 1/8" = 1'-0" 3

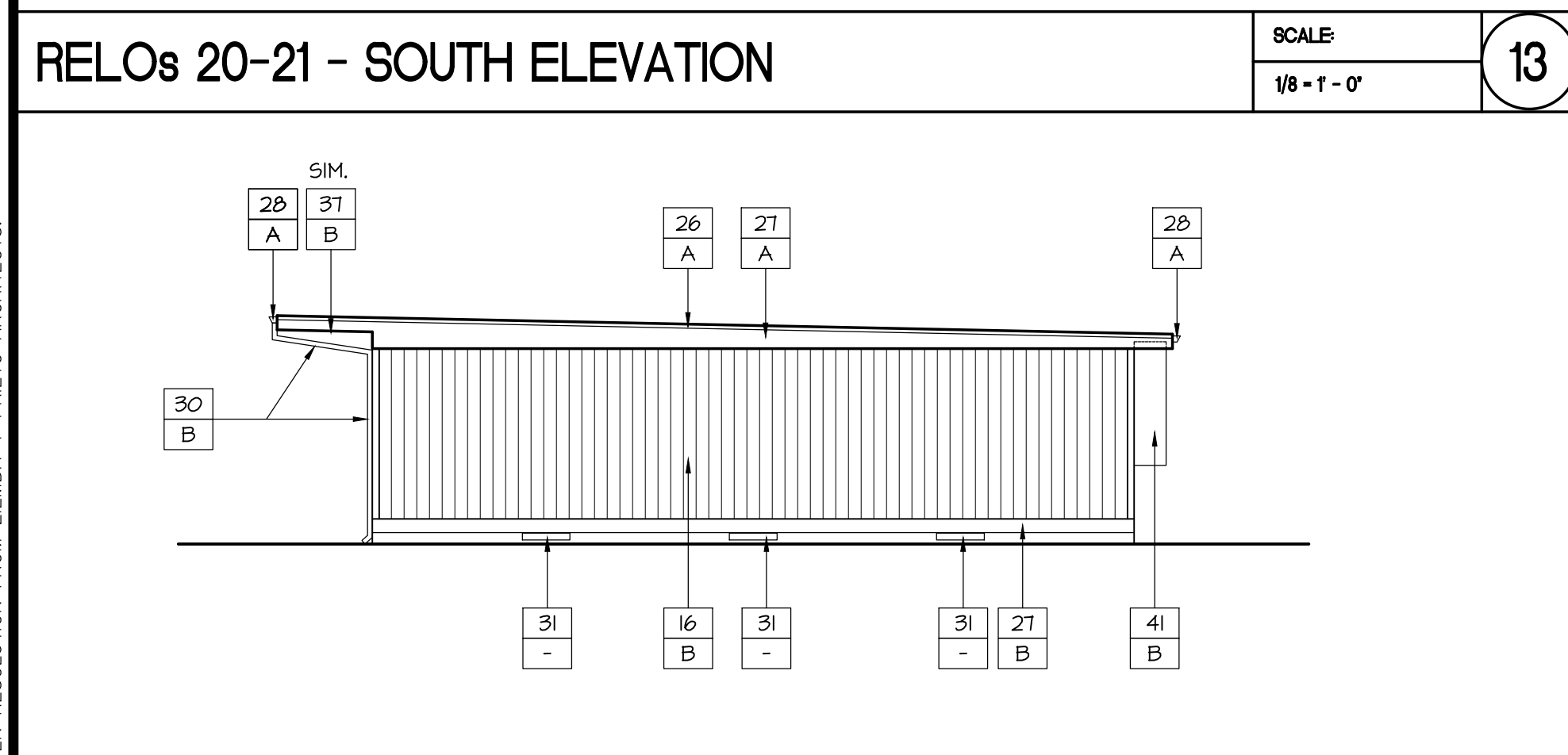

RELOs 20-21 - EAST ELEVATION SCALE 1/8" = 1'-0" 14

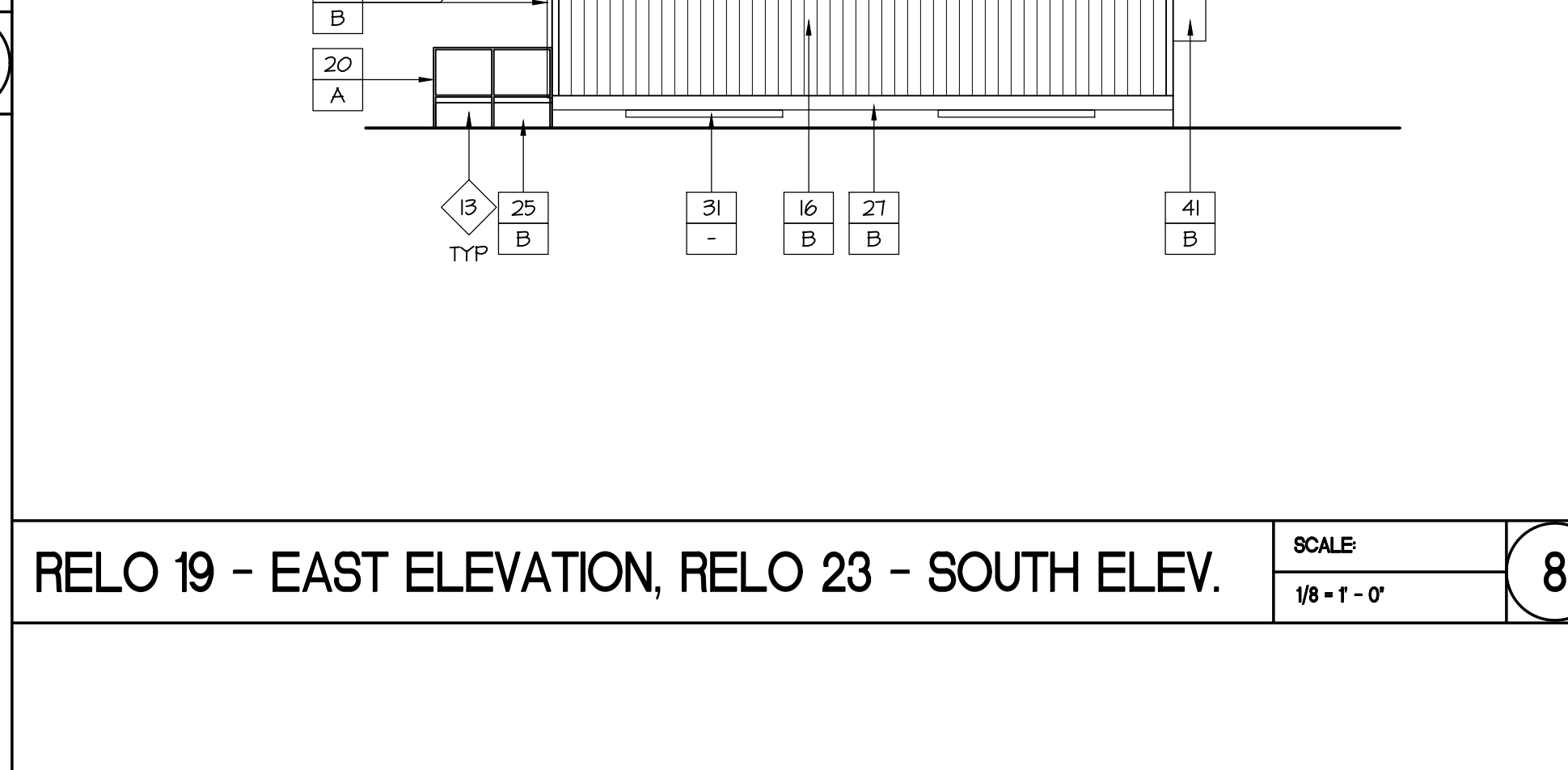

RELO 19 - WEST ELEVATION, RELO 23 - NORTH ELEV. SCALE 1/8" = 1'-0" 9

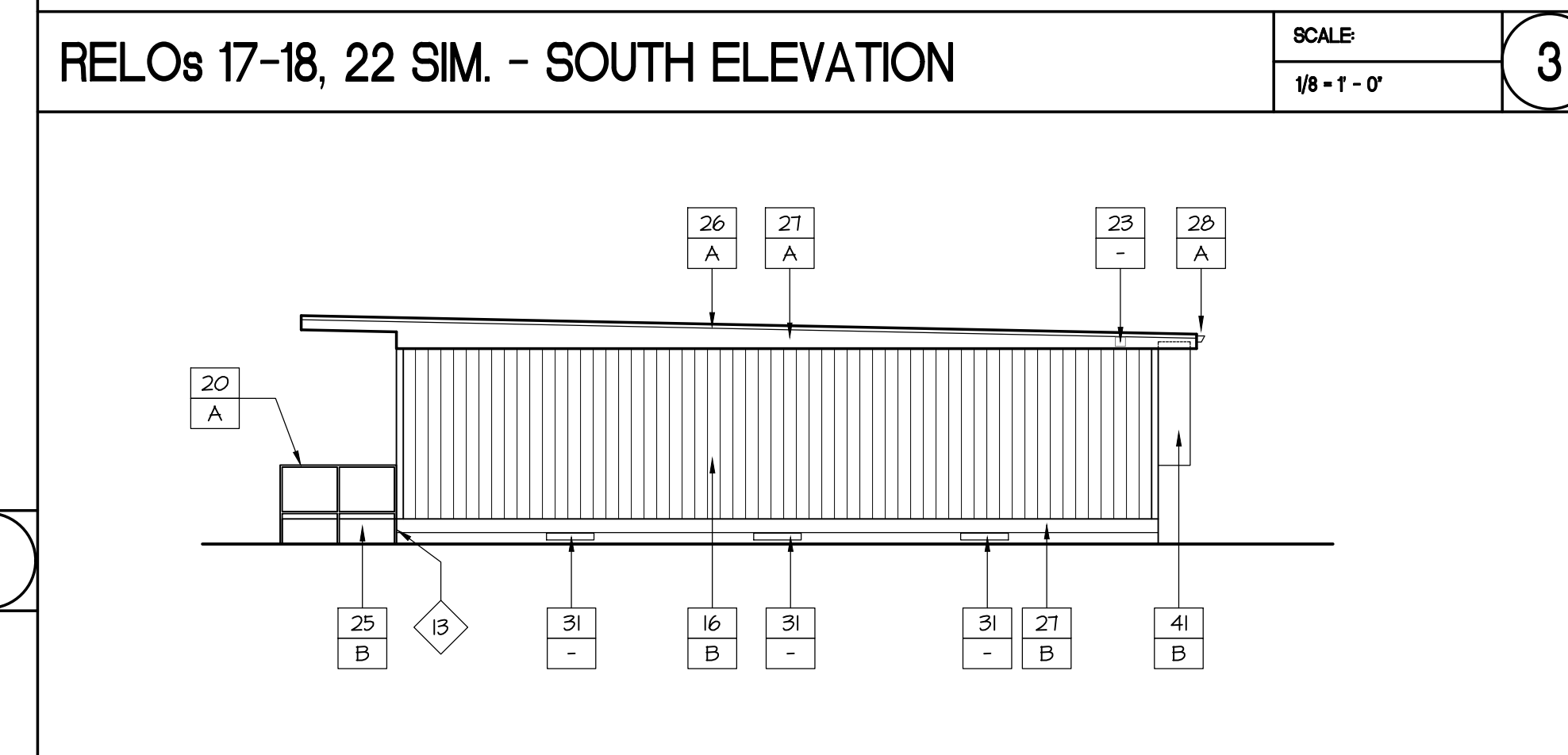

RELOs 17-18, 22 SIM. - EAST ELEVATION SCALE 1/8" = 1'-0" 4

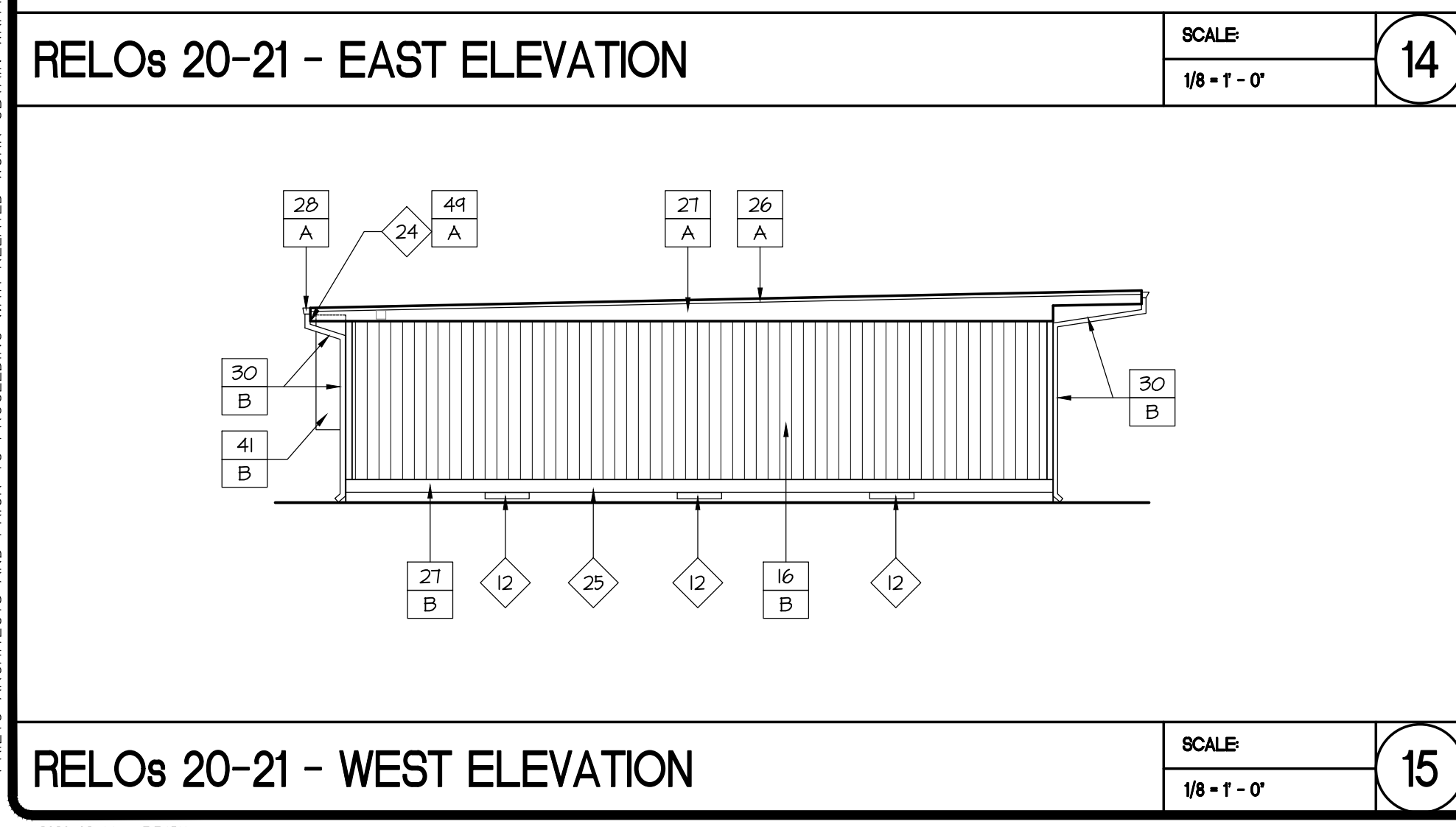

RELOs 20-21 - WEST ELEVATION SCALE 1/8" = 1'-0" 15

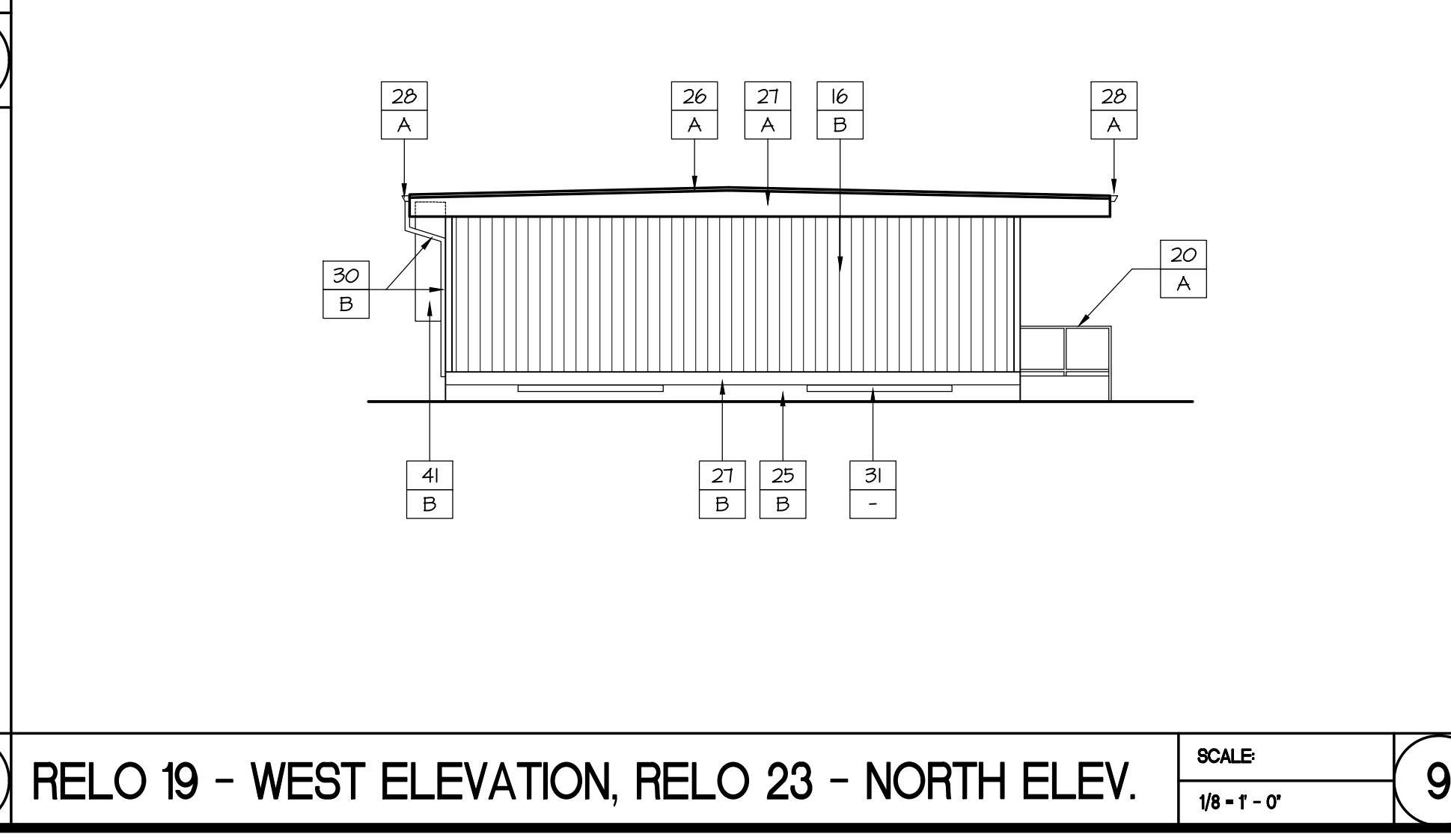

RELO 19 - WEST ELEVATION, RELO 23 - NORTH ELEV. SCALE 1/8" = 1'-0" 9

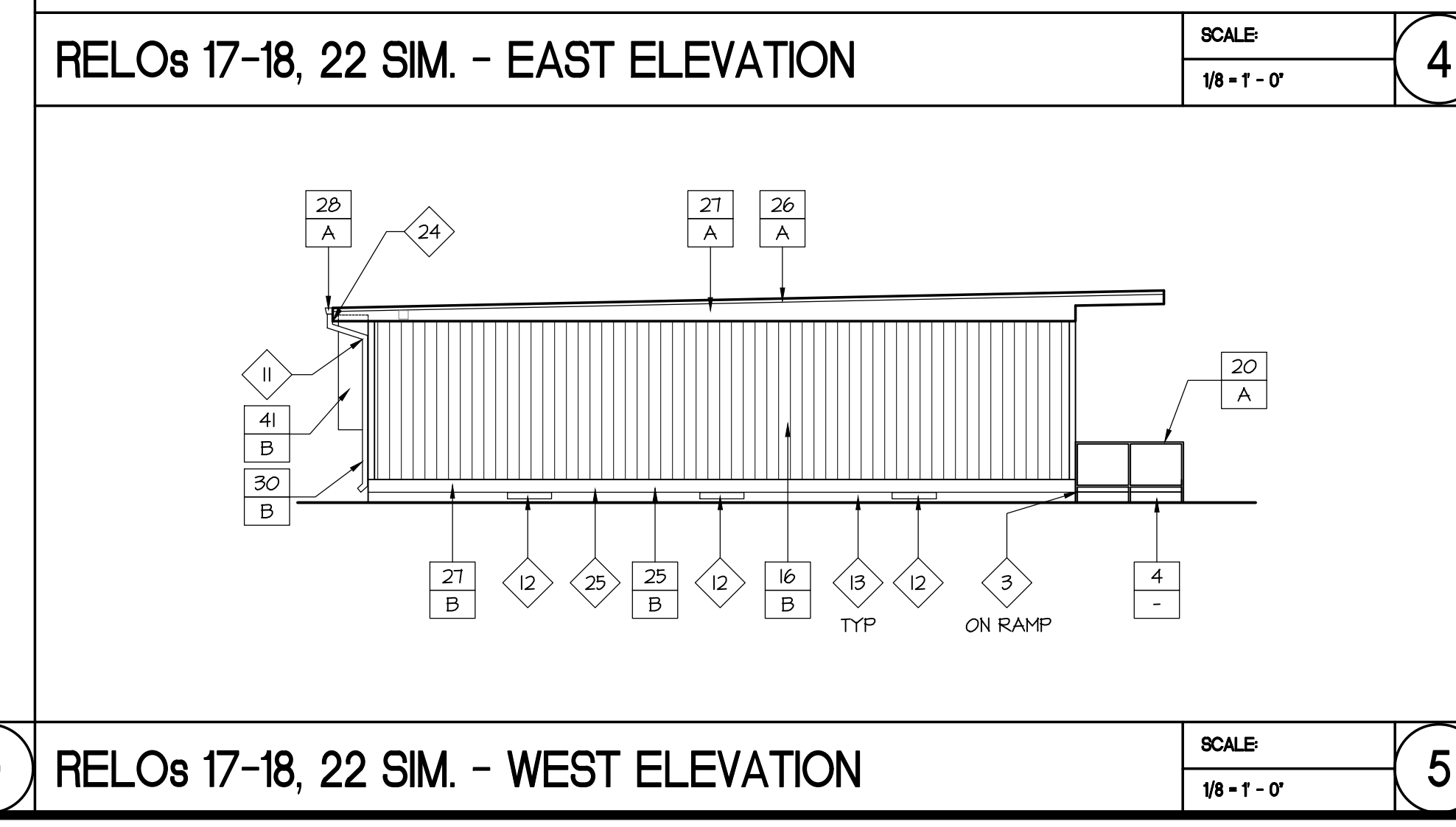

RELOs 17-18, 22 SIM. - WEST ELEVATION SCALE 1/8" = 1'-0" 5

### CONSTRUCTION KEYED NOTES

(ALL ITEMS INDICATED ARE EXISTING UNLESS NOTED)

1	PLASTER	26	METAL FLASHING/COPING
2	BRICK - SEALED / EXPOSED	27	METAL FRAMING
3	BRICK - PAINTED	28	METAL GUTTER
4	CONCRETE	29	SCAFFOLD
5	PLYWOOD PANELING ON HALL / UNDERSIDE OF ROOF OVERHANG	30	STEEL / SHEET METAL DOWNSPOUT
6	STOREFRONT SYSTEM	31	VENT WITH METAL MESH SCREEN / GRATE
7	METAL DOOR / FRAME	32	SCHOOL NAME ADHERED METAL LETTERING
8	WOOD DOOR / FRAME	33	BULLETIN BOARD(S) / SIGNAGE ETC.
9	DOOR - STOREFRONT	34	FIRE EXTINGUISHER / FIRE HOSE ALCOVE
10	WOOD TRIM / FRAME	35	CHAIN LINK FENCING / GATES / METAL SCREEN
11	WINDOW FRAME - WOOD	36	FRIGHT IRON FENCING / GATES
12	WINDOW FRAME - METAL	37	UNDERSIDE OF ROOF OVERHANG / COVERED WALKWAY - 1X6 SHIP LAP SIDING
13	GLAZEMENT WINDOW SYSTEM - METAL	38	UNDERSIDE OF ROOF OVERHANG / COVERED WALKWAY - GEMEN PLASTER
14	WOOD FASCIA	39	UNDERSIDE OF ROOF OVERHANG / COVERED WALKWAY - EXPOSED WOOD FRAMING
15	LOWER - METAL / WOOD	40	UNDERSIDE OF COVERED WALKWAY / LUNG SHED - CORRUGATED METAL
16	WOOD SIDING	41	BARD UNIT
17	PLASTER - CONCRETE	42	REPLACE FULL BOX COVER IF RUSTED
18	PLASTER - BRICK	43	NEW ROOF GUTTER
19	STEEL TUBE PIPE COLUMN	44	WOOD BACKPACK HANGER WHERE OCCURS
20	PIPE RAILING	45	METAL PLATE
21	DRINKING FOUNTAIN	46	NEW METAL DOWNSPOUT
22	CERAMIC TILE MAINSLOPE	47	STOREFRONT GLASS PANE PAINTED TO MATCH GEMEN
23	LIGHT, SPEAKER, ELECTRICAL BOX ETC.	48	WOOD BEAM
24	SIGNAGE - REPLACE AS REQUIRED TO MATCH GEMEN	49	METAL FASCIA
25	WOOD SKIRTING		

### REPAIR KEYED NOTES

- AREA OF DAMAGED / CRACKED PLASTER. REPAIR AND PATCH WITH NEW PLASTER TO MATCH (E).
- BRICK INFILL OR DISCOLORED BRICK. LIGHTLY VAPOR BREATHE ENTIRE BRICK WALL. SURFACE COAT WITH ANTI-GRAFFITI COATING. INSPECT ALL BRICK WORK PRIOR TO PROCEEDING.
- DAMAGED / CRACKED BRICK / CONCRETE. REPLACE OR PATCH TO MATCH (E).
- EXPOSED CONCRETE LINTEL. REPAIR CRACKS IF ANY. PAINT TO MATCH ADJACENT BRICK COLOR.
- DAMAGED WOOD PANELING. REMOVE AND REPLACE WITH NEW WOOD PANELING.
- CRACKED / DAMAGED WINDOW FRAME. REMOVE AND REPLACE WITH NEW GLASS TO MATCH EXISTING.
- DAMAGED WOOD FASCIA. REMOVE AND REPLACE WITH NEW WOOD FASCIA TO MATCH EXISTING. REPLACE METAL DRIP EDGE AS REQUIRED WHERE DAMAGED. DETAILS 17/30.
- DAMAGED METAL FLASHING / COPING. REMOVE AND REPLACE WITH NEW FLASHING / COPING TO MATCH EXISTING.
- DAMAGED METAL GUTTER. REMOVE AND REPLACE AS NEEDED WITH NEW METAL GUTTER. DETAIL 17/30. PATCH WHERE GUTTER WAS REPLACED AND PATCH ROOFING AS NEEDED TO MATCH (E).
- DAMAGED DOWNSPOUT. REMOVE AND REPLACE AS NEEDED WITH NEW DOWNSPOUT TO MATCH (E).
- DOWNSPOUT. PROVIDE MISSING / DAMAGED CONNECTION FROM GUTTER TO DOWNSPOUT. SEE DETAIL 17/30.
- DAMAGED VENT. REMOVE AND REPLACE WITH NEW TO MATCH (E). FOR SOFFIT VENT, REMOVE PORTION OF ADJACENT PLASTER OR WOOD AS REQUIRED AND PROVIDE NEW PLASTER / WOOD WHERE REMOVED. SEE DETAIL 2 / 73.0.
- DAMAGED WOOD SKIRTING. REMOVE AND REPLACE WITH NEW SKIRTING AS NEEDED TO MATCH (E).
- REMOVE AND REPLACE DAMAGED BACKPACK HANGER / WOOD PLATE.
- REMOVE (E) LOWERED OPENING AND PROVIDE NEW. SEE DETAIL 13-4 / 14/73.0.
- SAW CUT UNSEEN METAL POST ABOVE FINISH GRADE AND CAP THE OPENING. PROTECT THE ROOF AND WALL AND THE ROOF FROM ANY DAMAGE DURING REMOVAL.
- SCHOOL ADHESIVE LOSS. REMOVE. DISTRICT TO REPLACE WITH NEW ADHESIVE LOSS / STICKER.
- DAMAGED WOOD SIDING. REMOVE AND REPLACE AS REQUIRED.
- DAMAGED WOOD PLANK CEILING TO BE REMOVED AND REPLACED IN AREA INDICATED IN DRAWING.
- ROOM SIGNAGE. REMOVE AND REPLACE WITH NEW SIGNAGE PER DISTRICT'S APPROVAL.
- REMOVE WOOD LATTICE OVER LOWERED OPENING.
- HOLE IN BRICK MASONRY. FILL WITH COLORED GROUT TO MATCH BRICK.
- DAMAGED ELECTRICAL BOX / SPEAKER TO BE REPLACED BY THE DISTRICT BEFORE PAINTING WORK BEGINS. REFER TO TYP. PAINTING AND CONSTRUCTION NOTES #5.
- DAMAGED METAL FASCIA. REMOVE AND REPLACE WITH NEW METAL FASCIA TO MATCH EXISTING. REPLACE METAL DRIP EDGE AS REQUIRED WHERE DAMAGED.
- WOOD PLANK / SKIRTING WITH LOOSE EDGE. NAIL / FIX AS REQUIRED.

### COLOR NOTES

COLOR / MANUFACTURER

- A ACCENT COLOR DUNN EDWARDS - "LAKE CENTER BLUE" EVS150-2 EVERSHED EXT 5/6
- B BASE COLOR DUNN EDWARDS - "THATCHED ROOF" DE611T
- C CLEAR SEALER "STONEONE" 446F-1 BY EPMAR (2-GOATS)
- D PAINT COLOR TO MATCH (E) BRICK FROM DUNN EDWARDS TO BE DECIDED BY DISTRICT.

### LEGEND

- 6 - MATERIAL INDICATION
- A - COLOR INDICATION

### TYP. PAINTING + CONSTRUCTION NOTES

- ALL REPAIR WORK INDICATED IN REPAIR KEYED NOTES TO BE DONE PRIOR TO START OF PAINTING WORK.
- REFER TO SPECIFICATIONS FOR PAINTING PREPARATION OF DIFFERENT MATERIALS AND SURFACES PRIOR TO START OF PAINTING WORK.
- FIELD VERIFY ALL CONDITIONS PRIOR TO PROCEEDING.
- PRIOR TO THE START OF CONSTRUCTION OR ORDERING MATERIALS, PROVIDE THE ARCHITECT WITH A COMPLETE COLOR PALLETTE OF ALL MATERIALS FOR REVIEW.
- MASK ALL ELECTRICAL FIXTURES PRIOR TO PAINTING.

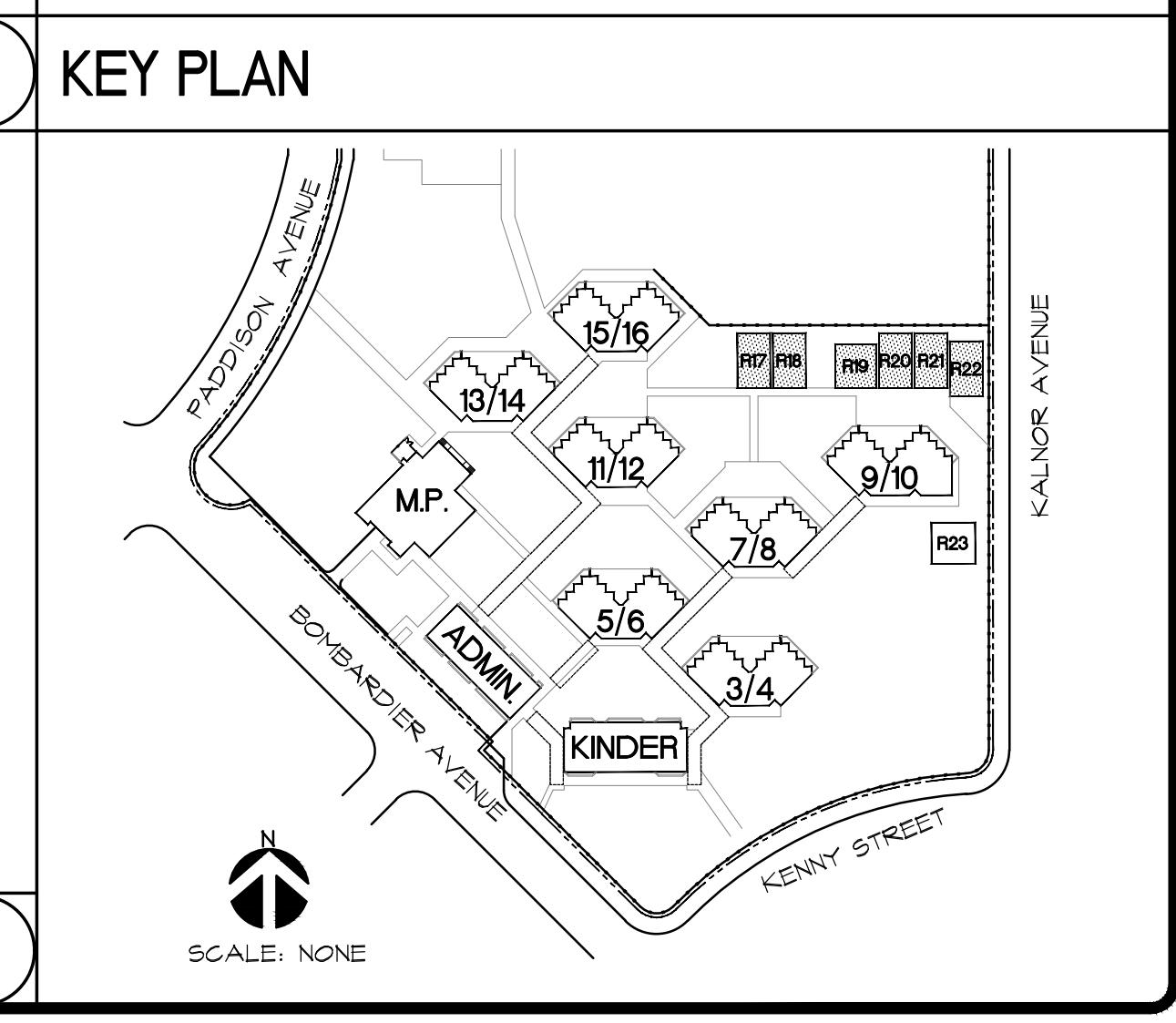

DATE: 02/14/20  
 JOB NO.: 180104  
 DESIGNED BY: JMM  
 DRAWN BY: JMM  
 CHECKED BY: JP

EXTERIOR REFLECTED CEILING PLANS AND EXTERIOR ELEVATIONS FOR RELOCATABLE BUILDINGS

**ZEMBA + PRIETO ARCHITECTS**  
 401 South Glencross Boulevard • Suite 400 • Burbank, CA 91502  
 P: (818) 841-2865 • F: (818) 841-7782 • www.zembaandprieto.com

LICENSED ARCHITECT  
 1996 F. TRIED  
 C-33216  
 RENEWAL DATE  
 NOV. 30, 2021  
 STATE OF CALIFORNIA

DISTRICT WIDE PAINTING PROJECT  
 LAKELAND ELEMENTARY SCHOOL  
 11224 BOMBARDIER AVENUE  
 NORWALK, CALIFORNIA 90650

LITTLE LAKE CITY SCHOOL DISTRICT  
 10515 S. PIONEER BLVD.  
 SANTA FE SPRING, CA 90670

SHEET NO.  
**A4.5-F**

ORIGINAL DATE: 03/26/18