

**NEW 2X FASCIA
PREP/PAINWALKWAY
AND POST**

UNDERSIDE OF CANOPY WALKWAYS THAT CURRENTLY HAVE EXISTING TEXTURE SHALL NOT BE DISTURBED. REFERENCE WORK SCOPE SPECIAL CONDITIONS #2

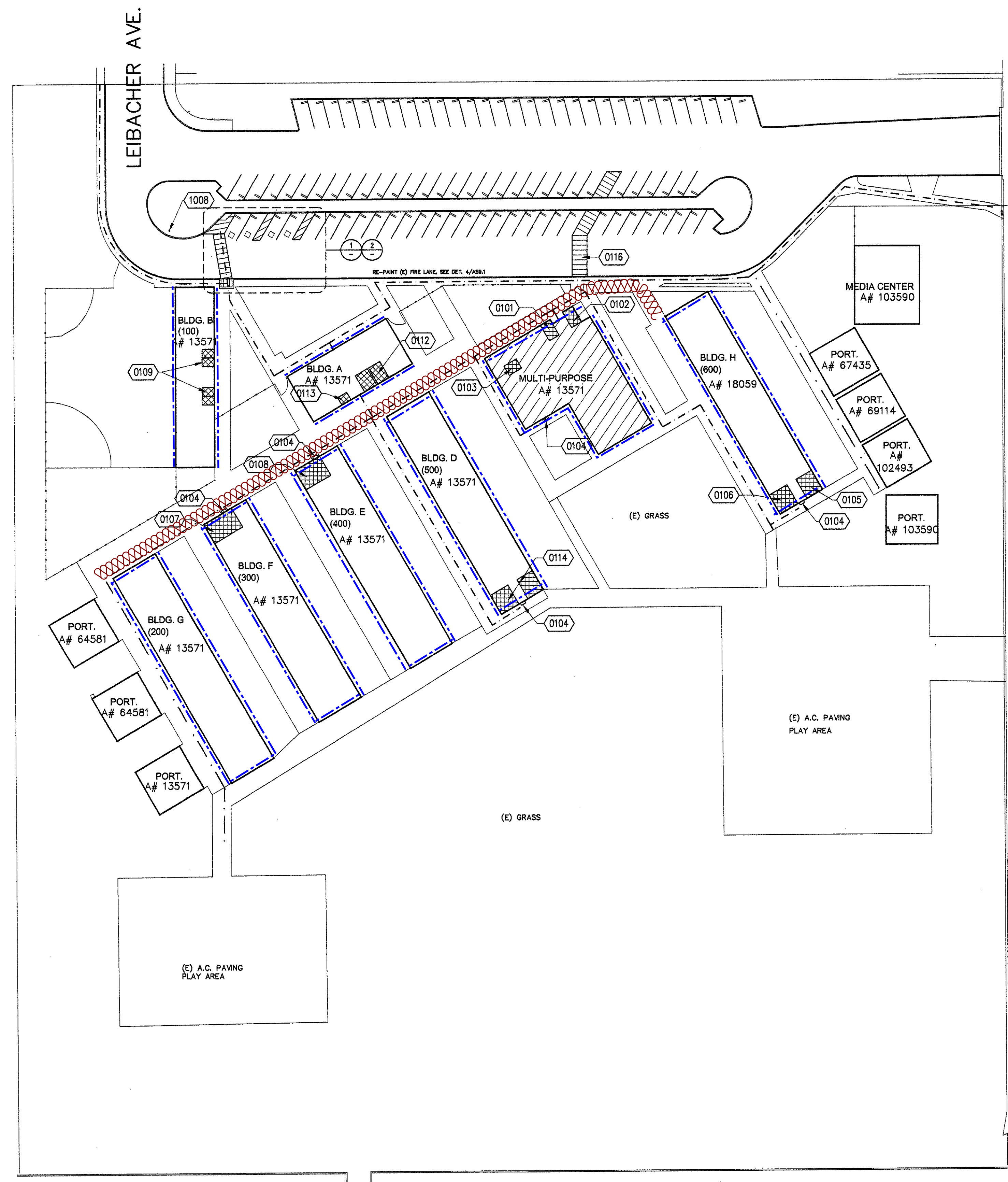

- A: ACCENT COLOR DUNN EDWARDS - DE5860 SLUMBER
- B: BASE COLOR DUNN EDWARDS - THATCHED ROOF DE6177
- C: BRICK WALL RED DUNN EDWARDS - EVSH50-3 ECERSHIELD EXT S/G
- D: NEW GUTTERS - OLD ZINC GREY (W29)

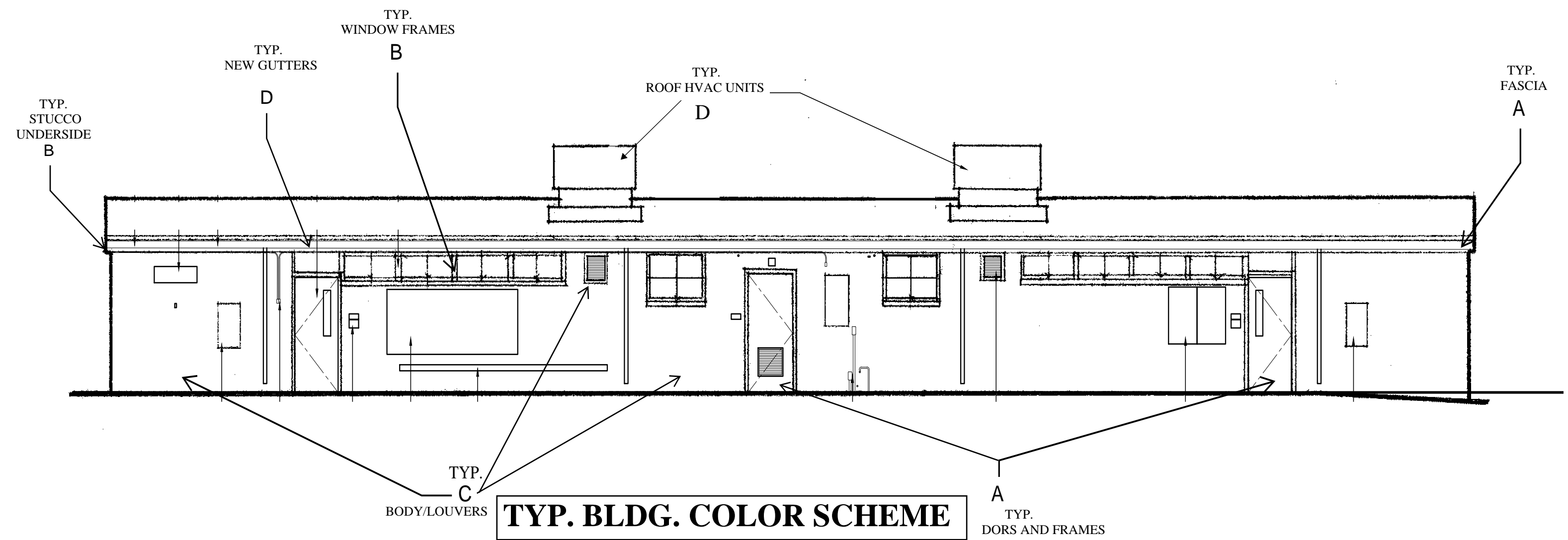

TYP. BLDG. COLOR SCHEME

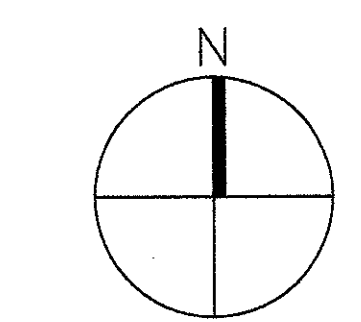

1" = 40'-0" 3

TYP. BLDG. COLOR SCHEDULE

1" = 10'-0"

PAINTING AND PREP NOTES

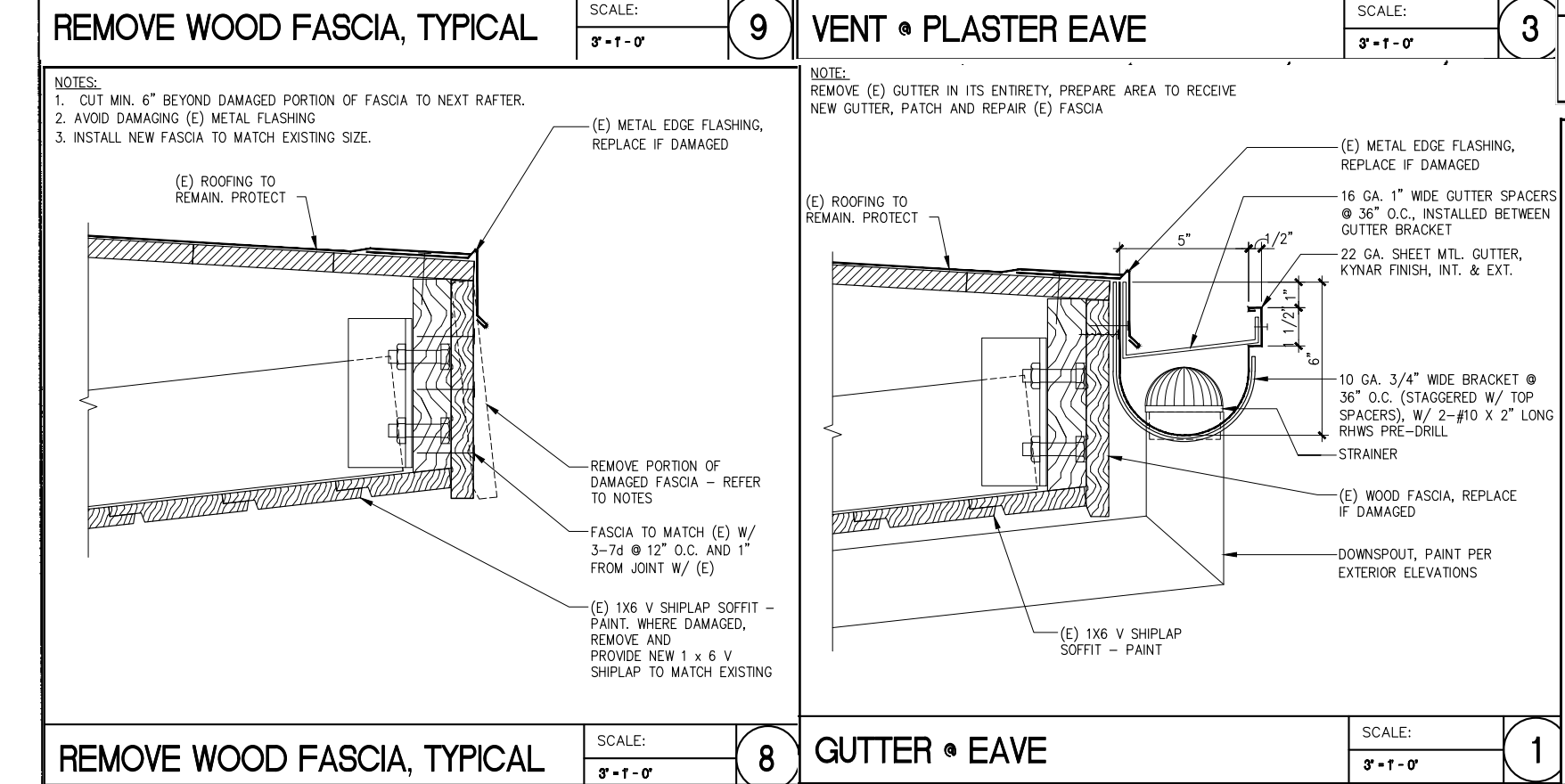
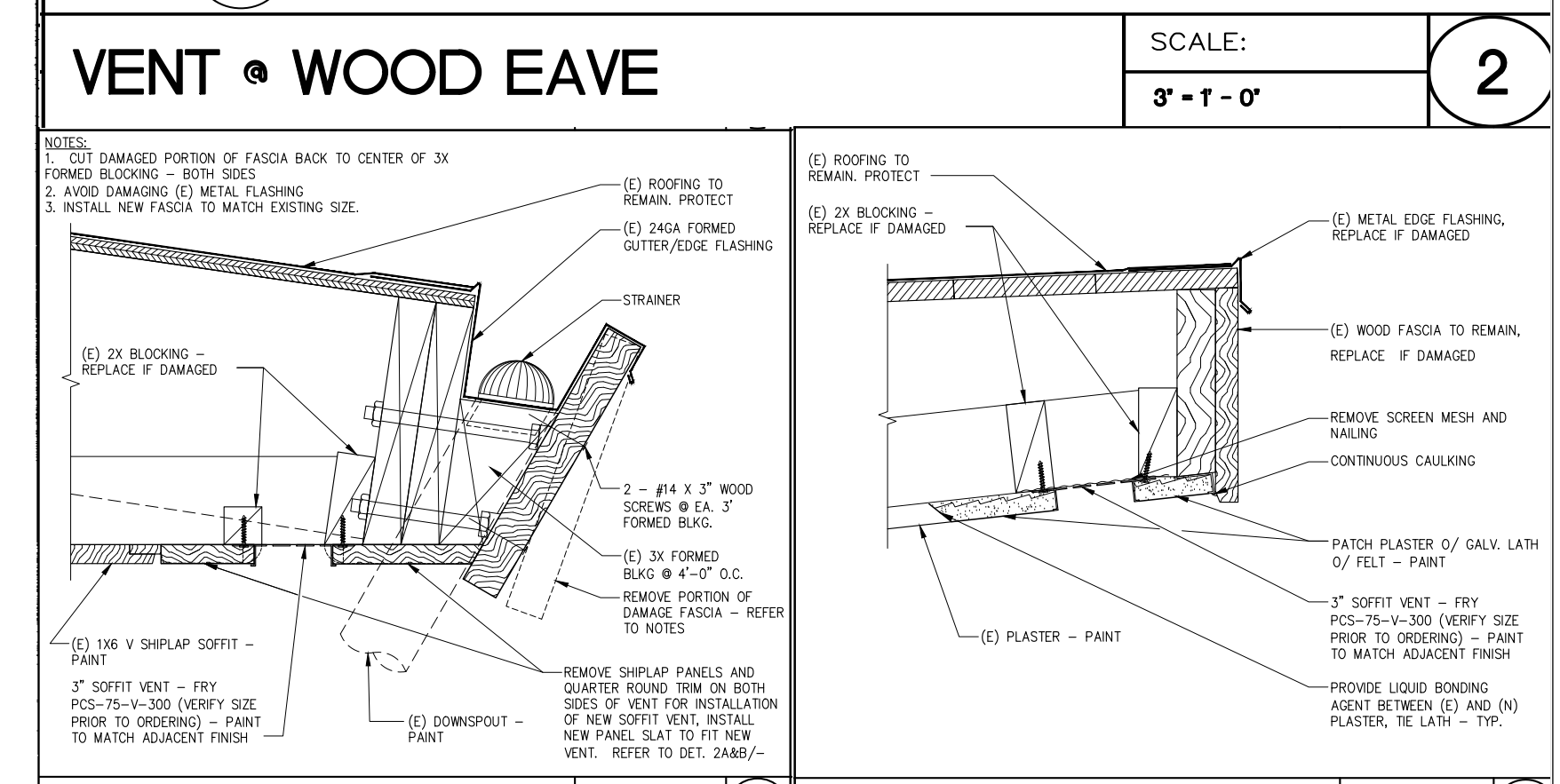
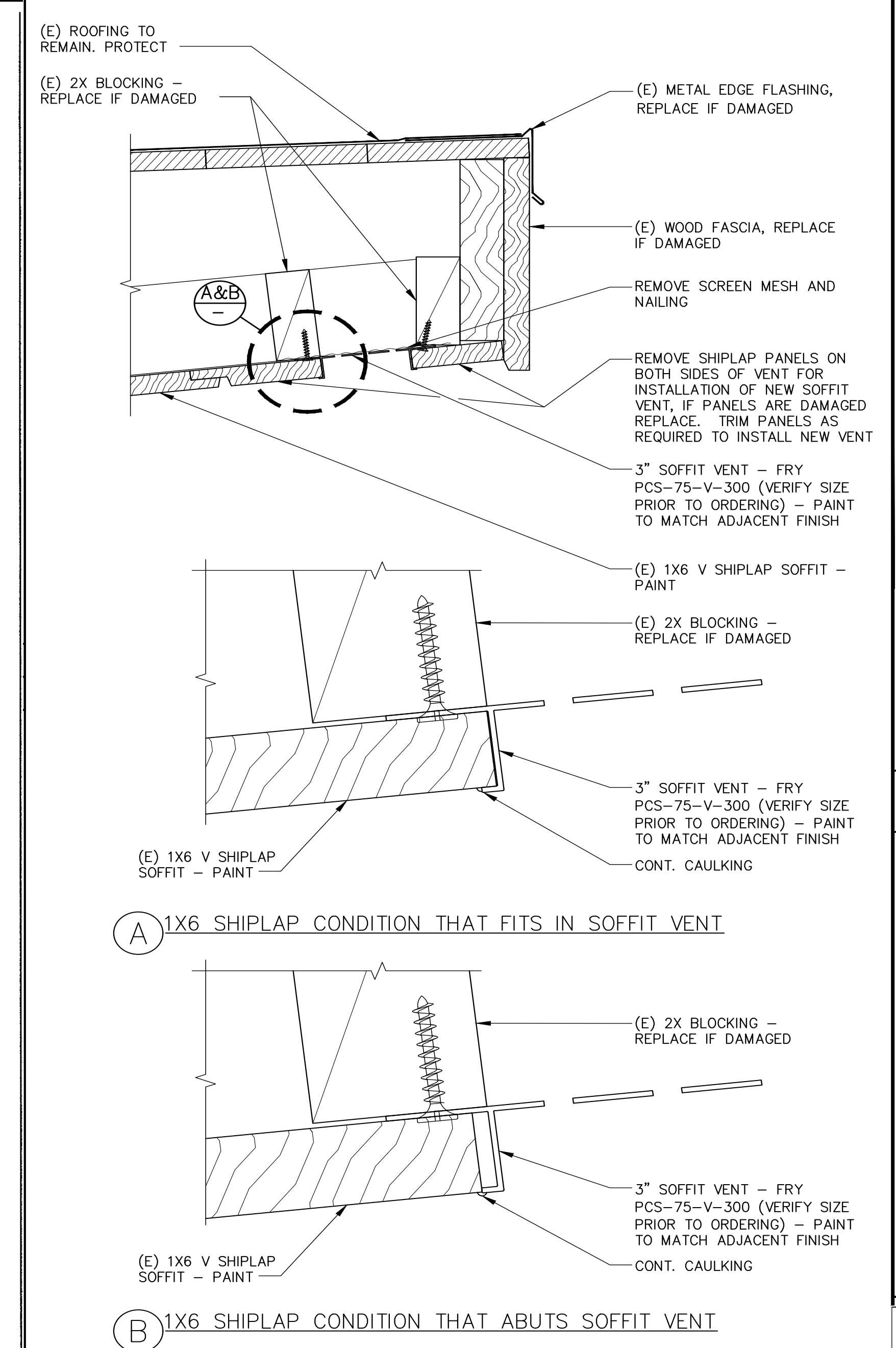

REFERENCE TYP. BLDG. COLOR SCHEME FOR COLORS

- A: DOOR FRAMES, DOORS, BLDG. FASCIA AND CANOPY WALKWAY POST THROUGHOUT
- B: STUCCO, WINDOW FRAMES, DOWNSPOUTS MOUNTED ON UNDERSIDE OF OVERHANG AND CANOPY WALKWAY UNDERSIDE
- C: BRICKWALL, LOUVERS AND DOWNSPOUTS ON WALL
- D: ROOF HVAC UNITS AND BARD UNITS

- TYP. PAINTING + CONSTRUCTION NOTES**
1. PRESSURE WASH ALL EXTERIOR SURFACES PROR TO PREPERATION FOR NEW FINISH
 2. COMPLETELY REMOVE APPROX 2500' LNFT OF (E) FASCIA AND INSTALL APPROX 2500' LNFT OF NEW 2X6" FASCIA PER DETAILS. ANCHORING HOLES ON FASCIA TO BE CAULKED AND PAINTED OVER
 3. REMOVE APPROX 2500 LNFT OF METAL EDGE ROOF FLASHING AND INSTALL 2500 LNFT OF NEW ROOF FLASHING
 4. REMOVE APPROX 2000 LNFT OF VENT SCREEN AND INSTALL APPROX 2000 LNFT OF NEW VENT SCREEN PER DETAILS
 5. REMOVE (E) AND INSTALL (N) APPROX 2500' LNFT OF NEW 22GA SHEET MTL. GUTTER
 6. REMOVE (E) DOWNSPOUTS AND INSTALL APPROX 3 SCHDL 40 METAL DOWN SPOUTS FOR EA BLDG RECVING RAIN GUTTERS
 7. NEW GUTTERS AND DOWN SPOUTS TO BE KYNAR FINISH. NEW DOWN SPOUTS TO BE FIELD MEASURED / LAID OUT FOR MAXIMUM WATER DISBURSTMENT. MINIMUM 3 DOWN SPOUTS PER BLDG SIDE. (N) DOWN SPOUTS SHALL MATCH BACK COLOR OF MOUNTING LOCATION
 8. REMOVE (E) SIGNAGE. MATCH (E) SIGANGE AND INSTALL NEW BLDG SIGNAGE PER DETAILS
 9. PREP, ETCH AND CLEAN ROOF HVAC UNITS/BARD UNITS TO RECEIVE NEW PRIMER AND FINISH
 10. ALL CANOPY WALK WAY UNDERSIDE SHALL BE PRIMED AND PAINTED OVER EXISTING SPARYED TEXTURE, EXISTING TEXTURE SHALL NOT BE DISTURBED. ALL WALK WAY POST SHALL BE SCRAPPED AND PREPED TO RECEIVE NEW PRIMER AND FINISH PER THE COLOR SCHEDULE

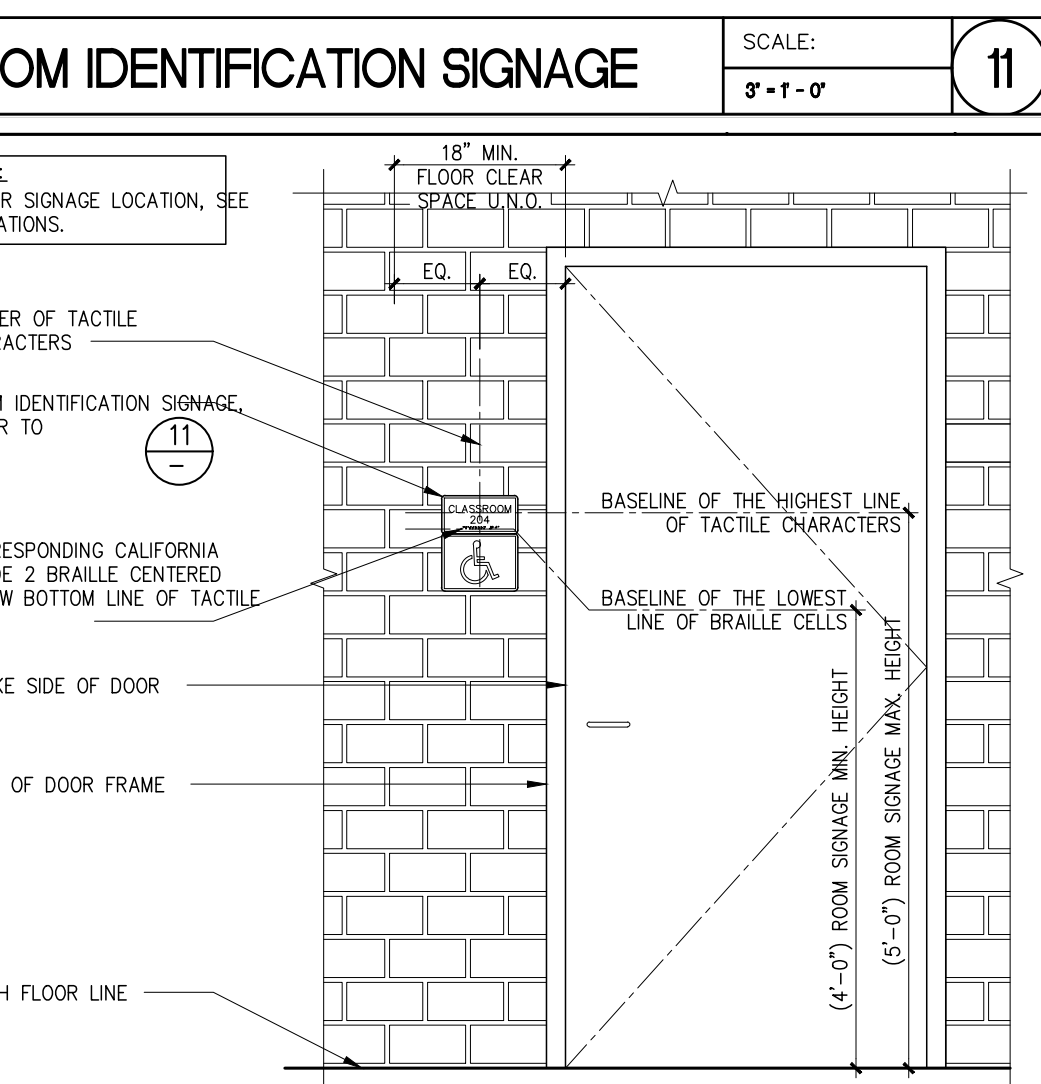
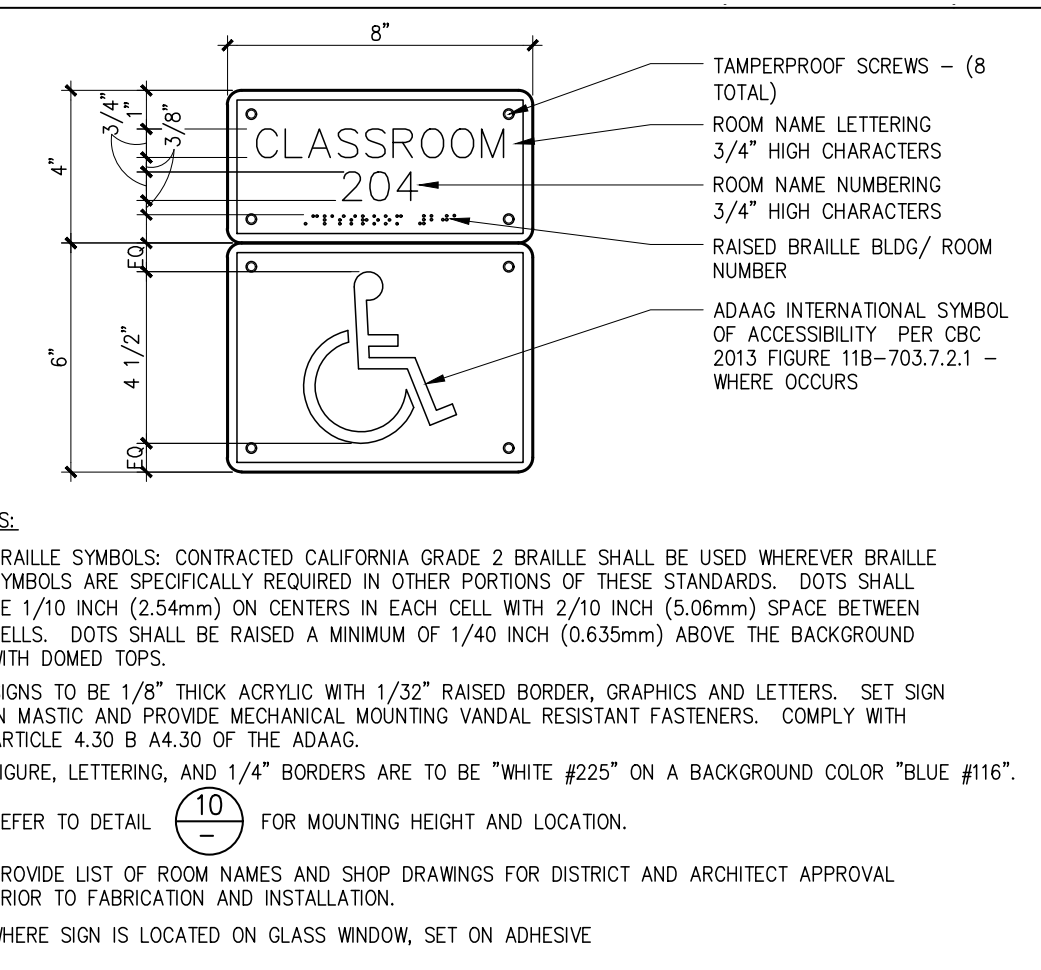

- ELEVATION OF ROOM NAME AND NUMBER SIGNAGE**
- ALL BUILDINGS AND PORTABLES SHOWN OR NOT THAT ARE WITHIN THE SITE SHALL BE PREPARED, PRIMED AND PAINTED PER THE COLOR SCHEDULE AND SPECIFICATIONS
- PROPER CLEANING, PRESSURE WASHING OF GUNK, GUM, MELDEW ETC. SHALL BE THOROUGHLY PERFORMED PRIOR TO PRIMER AND PAINT
- ALL CRACKS, CONTROL LINES, EXPANSION JOINTS AND WINDOW FRAMES SHALL BE SEALED USING SPECIFIED / APPROVED MATERIALS

2023 Painting Group #1
Studebaker Elementary School
 11800 Halcourt Ave
 Norwalk CA, 90650

OVERALL SITE PLAN & DETAILS

DRAWING NUMBER : **SES.1**

**NEW 2X FASCIA
PREP/PAIN T WALKWAY
AND POST**



UNDERSIDE OF CANOPY WALKWAYS THAT CURRENTLY HAVE EXISTING TEXTURE SHALL NOT BE DISTURBED. REFERENCE WORK SCOPE SPECIAL CONDITIONS #52

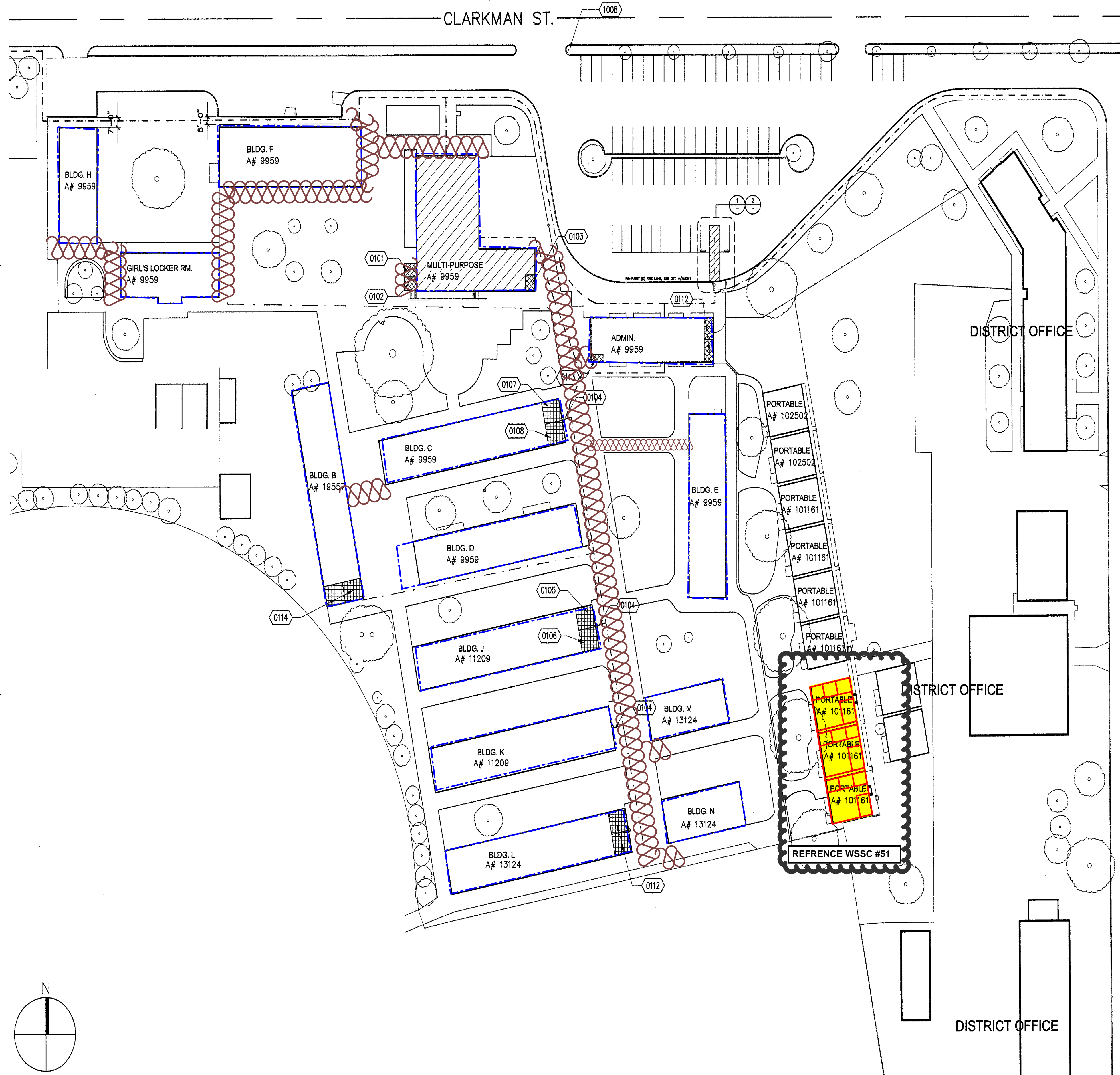

- A:** ACCENT COLOR DUNN EDWARDS - DE5860 SLUMBER
- B:** BASE COLOR DUNN EDWARDS - THATCHED ROOF DE6177
- C:** BRICK WALL RED DUNN EDWARDS - EVSH50-3 ECERSHIELD EXT S/G
- D:** NEW GUTTERS - OLD ZINC GREY (W29)

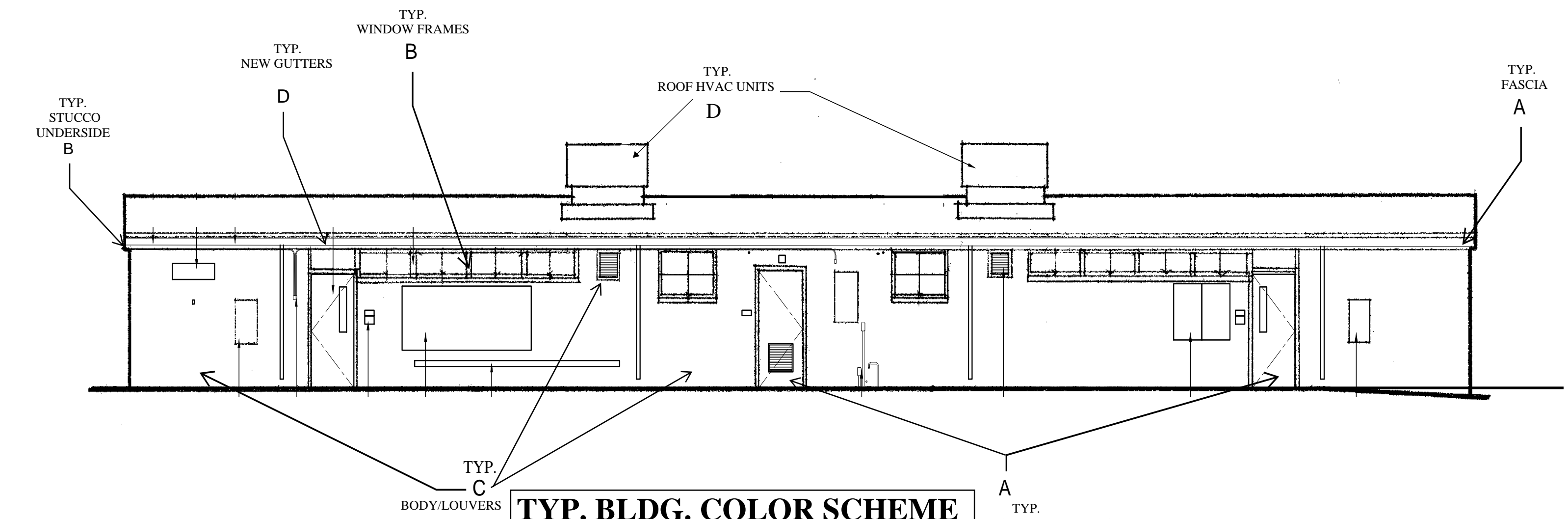

TYP. BLDG. COLOR SCHEME

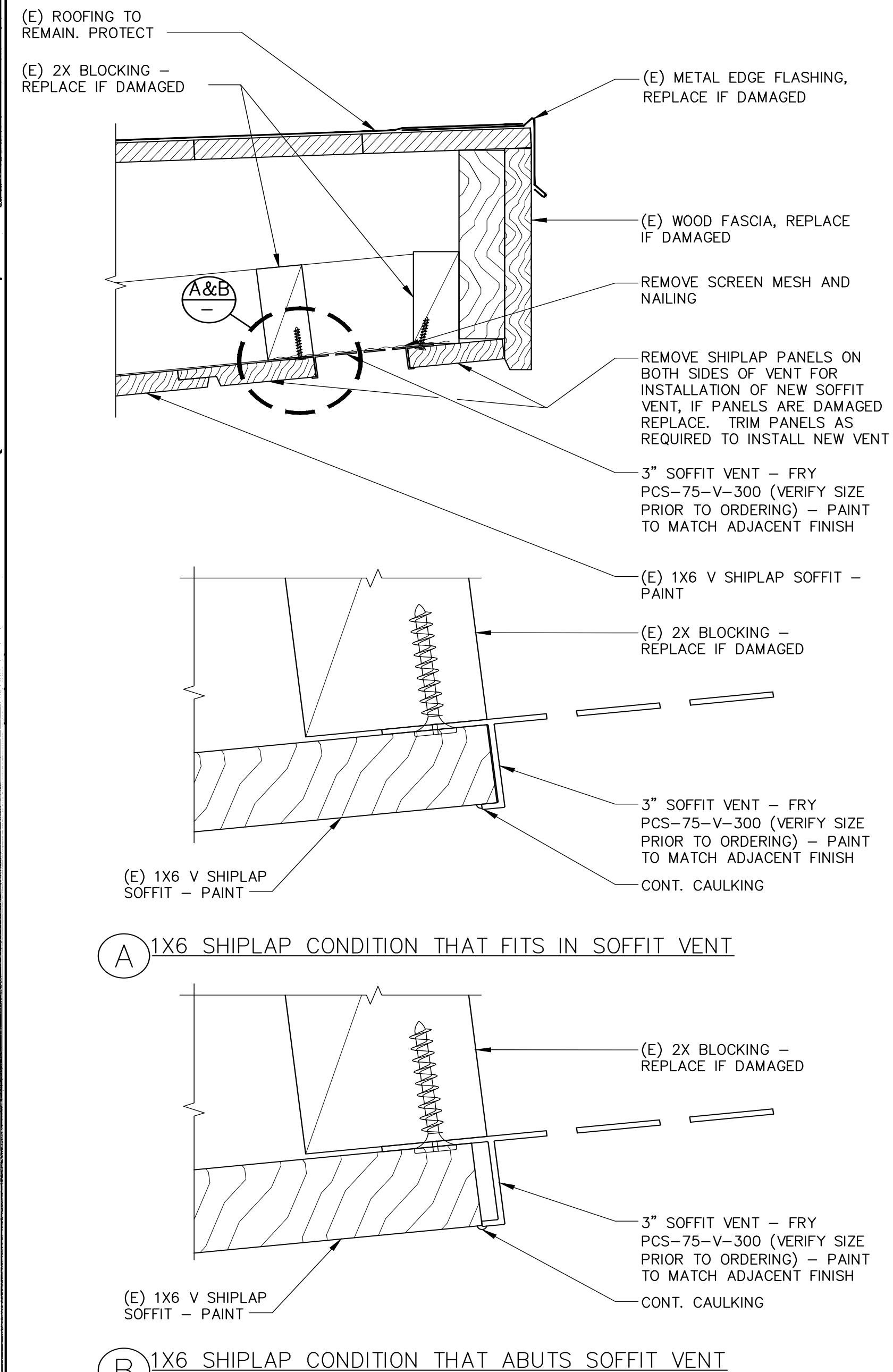

VENT • WOOD EAVE

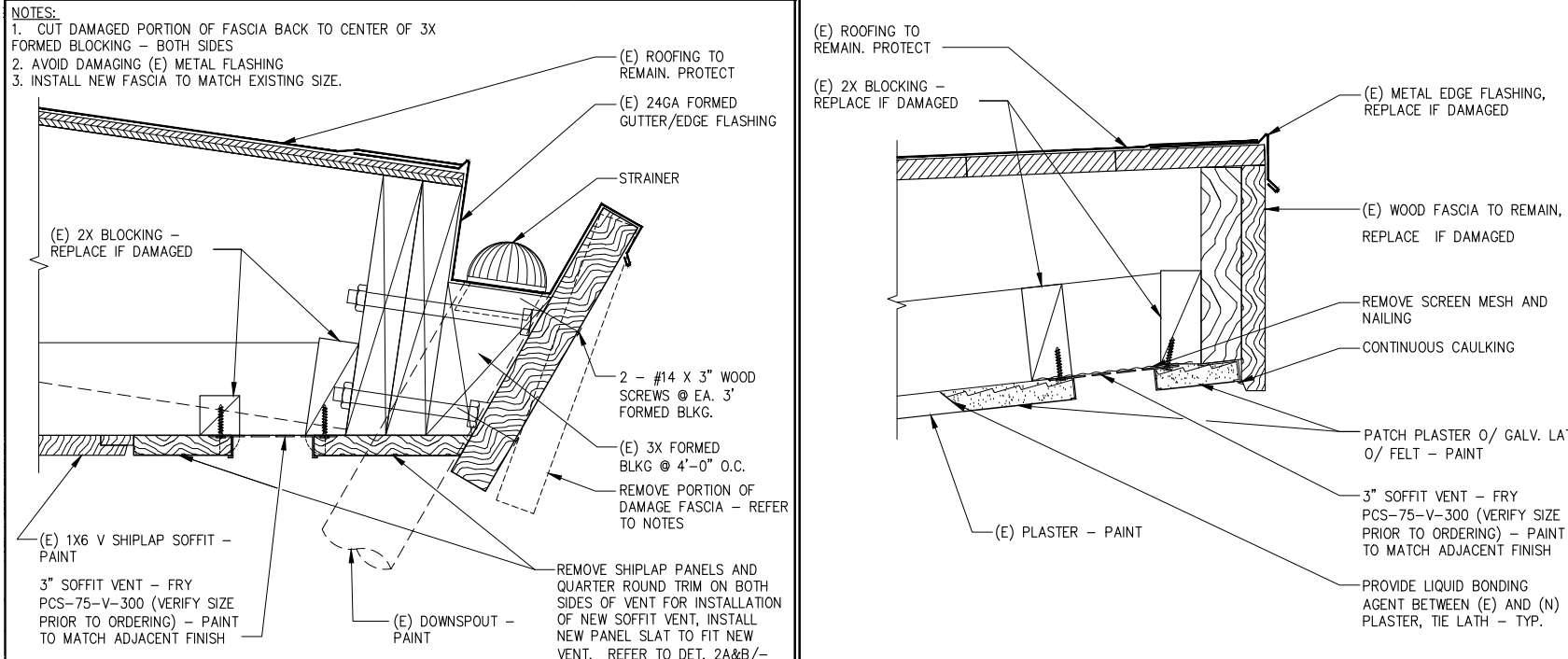

REMOVE WOOD FASCIA, TYPICAL

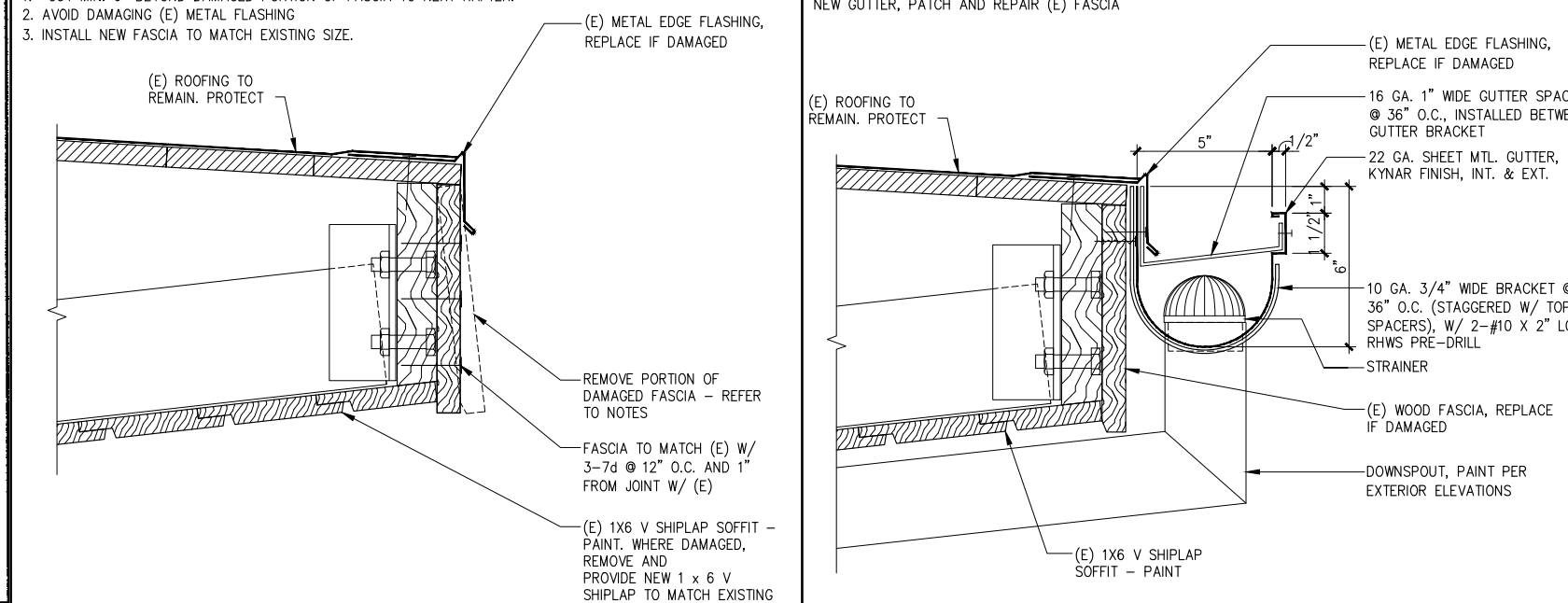

REMOVE WOOD FASCIA, TYPICAL

REFERENCE TYP. BLDG. COLOR SCHEME FOR COLORS

- A:** DOOR FRAMES, DOORS, BLDG. FASCIA AND CANOPY WALKWAY POST THROUGHOUT
- B:** STUCCO, WINDOW FRAMES, DOWNSPOUTS MOUNTED ON UNDERSIDE OF OVERHANG AND CANOPY WALKWAY UNDERSIDE
- C:** BRICKWALL, LOUVERS AND DOWN SPOUTS ON WALL
- D:** ROOF HVAC UNITS AND BARD UNITS

TYP. BLDG. COLOR SCHEME

TYP. PAINTING + CONSTRUCTION NOTES

1. PRESSURE WASH ALL EXTERIOR SURFACES PRIOR TO PREPERATION FOR NEW FINISH
2. COMPLETELY REMOVE APPROX 4,500' LNFT OF (E) FASCIA AND INSTALL APPROX 4,500' LNFT OF NEW 2X6" FASCIA PER DETAILS. ANCHORING HOLES ON FASCIA TO BE CAULKED AND PAINTED OVER
3. REMOVE APPROX 4,500 LNFT OF METAL EDGE ROOF FLASHING AND INSTALL 4,500 LNFT OF NEW ROOF FLASHING
4. REMOVE APPROX 3,000 LNFT OF VENT SCREEN AND INSTALL APPROX 3,000 LNFT OF NEW VENT SCREEN PER DETAILS
5. REMOVE (E) AND INSTALL (N) APPROX: 2,000' LNFT OF NEW 22GA SHEET MTL. GUTTER
6. REMOVE (E) DOWNSPOUTS AND INSTALL APPROX 3 SCHDL 40 METAL DOWN SPOUTS FOR EA BLDG RECVING RAIN GUTTERS
7. NEW GUTTERS AND DOWN SPOUTS TO BE KYNAR FINISH. NEW DOWN SPOUTS TO BE FIELD MEASURED / LAID OUT FOR MAXIMUM WATER DISBURSTMENT. MINIMUM 3 DOWN SPOUTS PER BLDG SIDE.(N) DOWN SPOUTS SHALL MATCH BACK COLOR OF MOUNTING LOCATION
8. REMOVE (E) SIGNAGE. MATCH (E) SIGANGE AND INSTALL NEW BLDG SIGNAGE PER DETAILS
9. PREP, ETCH AND CLEAN ROOF HVAC UNITS/BARD UNITS TO RECEIVE NEW PRIMER AND FINISH
10. ALL CANOPY WALK WAY UNDERSIDE SHALL BE PRIMED AND PAINTED OVER EXISTING SPARYED TEXTURE, EXISTING TEXTURE SHALL NOT BE DISTURBED. ALL WALK WAY POST SHALL BE SCRAPPED AND PREPED TO RECEIVE NEW PRIMER AND FINISH PER THE COLOR SCHEDULE

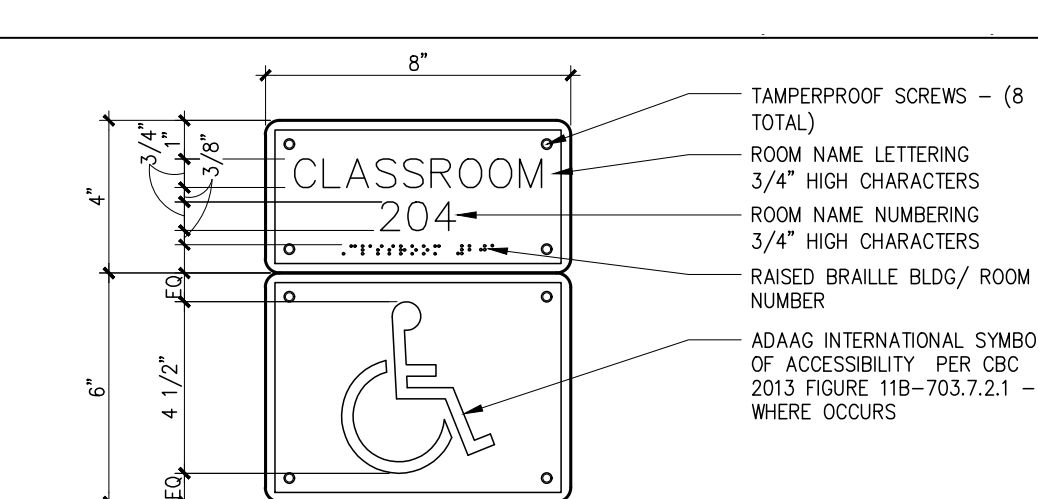

- NOTES:
1. BRAILLE SYMBOLS: CONTRACTED CALIFORNIA GRADE 2 BRAILLE SHALL BE USED WHEREVER BRAILLE SYMBOLS ARE SPECIFICALLY REQUIRED IN OTHER PORTIONS OF THESE STANDARDS. DOTS SHALL BE 1/10 INCH (2.54mm) ON CENTERS IN EACH CELL WITH 2/10 INCH (5.08mm) SPACE BETWEEN CELLS. DOTS SHALL BE RAISED A MINIMUM OF 1/40 INCH (0.635mm) ABOVE THE BACKGROUND WITH SLOPED TOPS.
 2. SIGNS TO BE 1/8" THICK ACRYLIC WITH 1/32" RAISED BORDER, GRAPHICS AND LETTERS. SET SIGN IN MASTIC AND PROVIDE MECHANICAL MOUNTING VANDAL RESISTANT FASTENERS. COMPLY WITH ARTICLE 4.30 B.4.4.30 OF THE ADAAG.
 3. FIGURE, LETTERING, AND 1/4" BORDERS ARE TO BE "WHITE #225" ON A BACKGROUND COLOR "BLUE #116".
 4. REFER TO DETAIL 10 FOR MOUNTING HEIGHT AND LOCATION.
 5. PROVIDE LIST OF ROOM NAMES AND SHOP DRAWINGS FOR DISTRICT AND ARCHITECT APPROVAL PRIOR TO FABRICATION AND INSTALLATION.
 6. WHERE SIGN IS LOCATED ON GLASS WINDOW, SET ON ADHESIVE.

ROOM IDENTIFICATION SIGNAGE

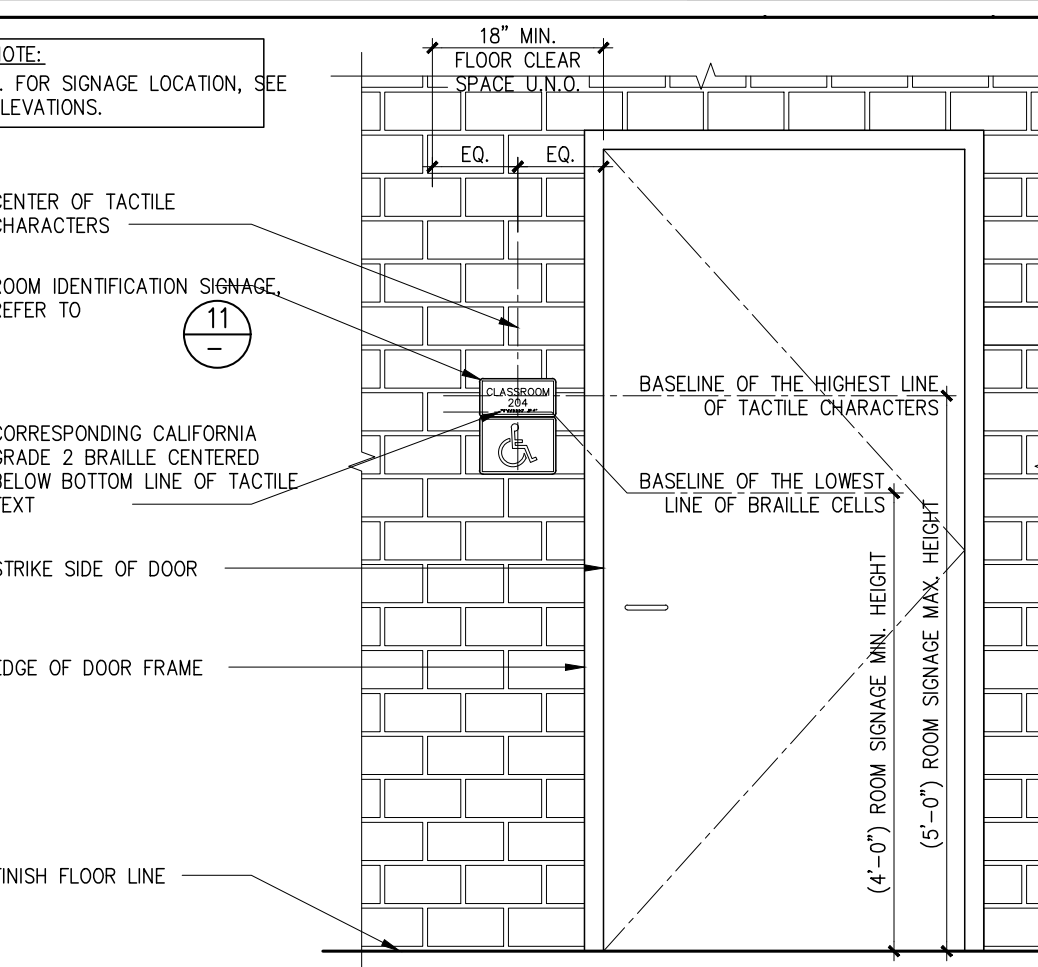

ELEVATION OF ROOM NAME AND NUMBER SIGNAGE

- ALL BUILDINGS AND PORTABLES SHOWN OR NOT THAT ARE WITHIN THE SITE SHALL BE PREPARED, PRIMED AND PAINTED PER THE COLOR SCHEDULE AND SPECIFICATIONS
- PROPER CLEANING, PRESSURE WASHING OF GUNK, GUM, MELDEW ETC. SHALL BE THOROUGHLY PERFORMED PRIOR TO PRIMER AND PAINT
- ALL CRACKS, CONTROL LINES, EXPANSION JOINTS AND WINDOW FRAMES SHALL BE SEALED USING SPECIFIED / APPROVED MATERIALS

PAINTING AND PREP NOTES

2023 Painting Group #1
Lake Center Middle School
 10503 Pioneer Blvd
 Santa Fe Springs CA, 90670

OVERALL SITE PLAN & DETAILS

DRAWING NUMBER : LCMS.1