

**NEW 2X FASCIA
PREP/PAIN WALKWAY
AND POST**

UNDERSIDE OF CANOPY WALKWAYS THAT CURRENTLY HAVE EXISTING TEXTURE SHALL NOT BE DISTURBED, REFERENCE WORK SCOPE SPECIAL CONDITIONS #52

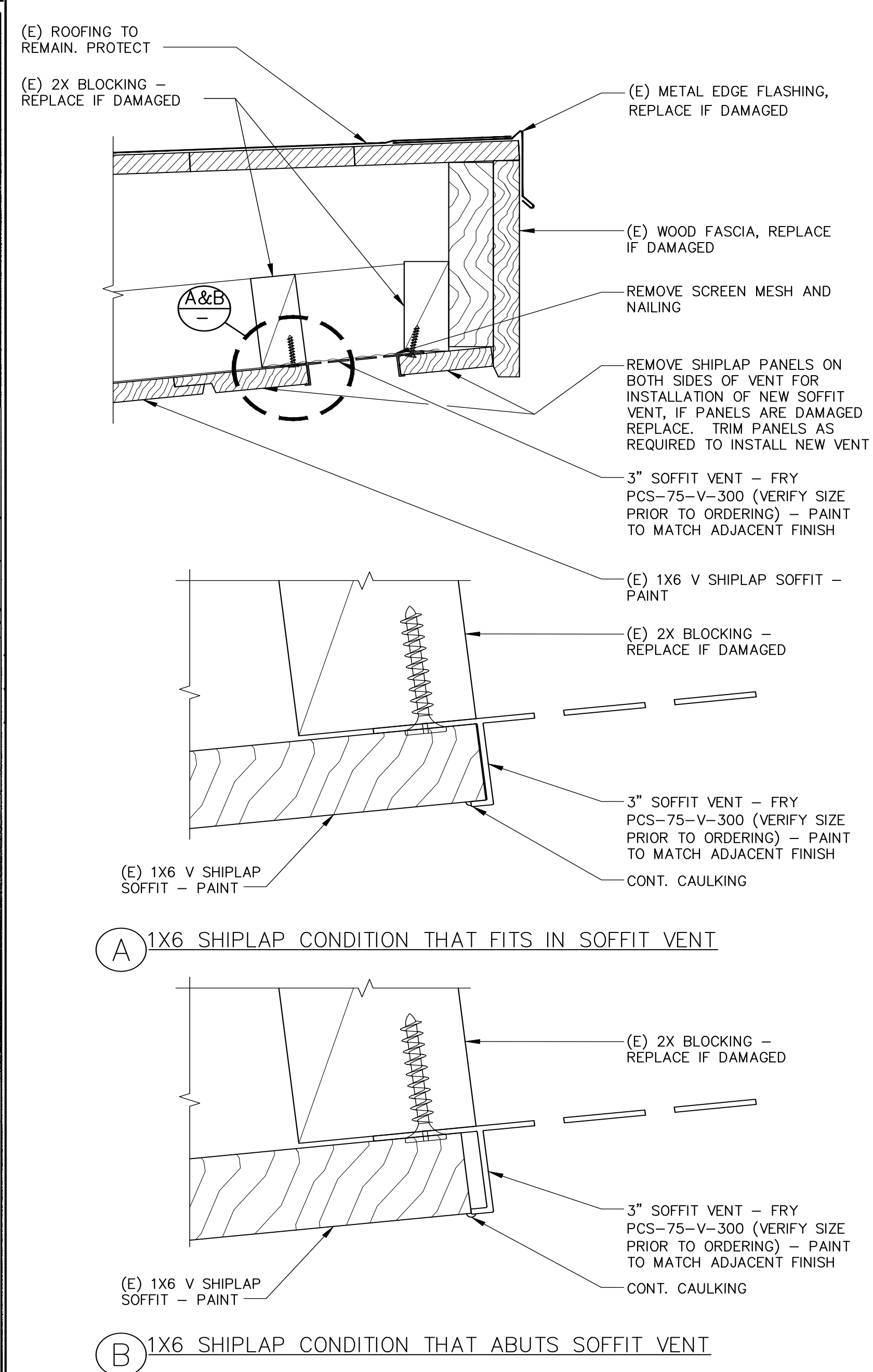

- TYP. PAINTING + CONSTRUCTION NOTES**
1. PRESSURE WASH ALL EXTERIOR SURFACES PRIOR TO PREPERATION FOR NEW FINISH
 2. COMPLETELY REMOVE APPROX 1,900' LNFT OF (E) FASCIA AND INSTALL APPROX 1,900' LNFT OF NEW 2X6" FASCIA PER DETAILS. ANCHORING HOLES ON FASCIA TO BE CAULKED AND PAINTED OVER
 3. REMOVE APPROX 1,900 LNFT OF METAL EDGE ROOF FLASHING AND INSTALL 1,900 LNFT OF NEW ROOF FLASHING
 4. REMOVE APPROX 1,000 LNFT OF VENT SCREEN AND INSTALL APPROX 1,000 LNFT OF NEW VENT SCREEN PER DETAILS
 5. REMOVE AND INSTALL (N) APPROX 1,500' LNFT OF NEW 22GA SHEET MTL. GUTTER
 6. REMOVE (E) DOWNSPOUTS AND INSTALL APPROX 3 SCHDL 40 METAL DOWN SPOUTS FOR EA BLDG RECVING RAIN GUTTERS
 7. NEW GUTTERS AND DOWN SPOUTS TO BE KYNAR FINISH. NEW DOWN SPOUTS TO BE FIELD MEASSURED / LAID OUT FOR MAXIMUM WATER DISBURSTMENT. MINIMUM 3 DOWN SPOUTS PER BLDG SIDE. (N) DOWN SPOUTS SHALL MATCH BACK COLOR OF MOUNTING LOCATION
 8. REMOVE (E) SIGNAGE. MATCH (E) SIGANGE AND INSTALL NEW BLDG SIGNAGE PER DETAILS
 9. PREP, ETCH AND CLEAN ROOF HVAC UNITS/BARD UNITS TO RECEIVE NEW PRIMER AND FINISH
 10. ALL CANOPY WALK WAY UNDERSIDE SHALL BE PRIMED AND PAINTED OVER EXISTING SPARYED TEXTURE, EXISTING TEXTURE SHALL NOT BE DISTURBED. ALL WALK WAY POST SHALL BE SCRAPPED AND PREPED TO RECEIVE NEW PRIMER AND FINISH PER THE COLOR SCHEDULE

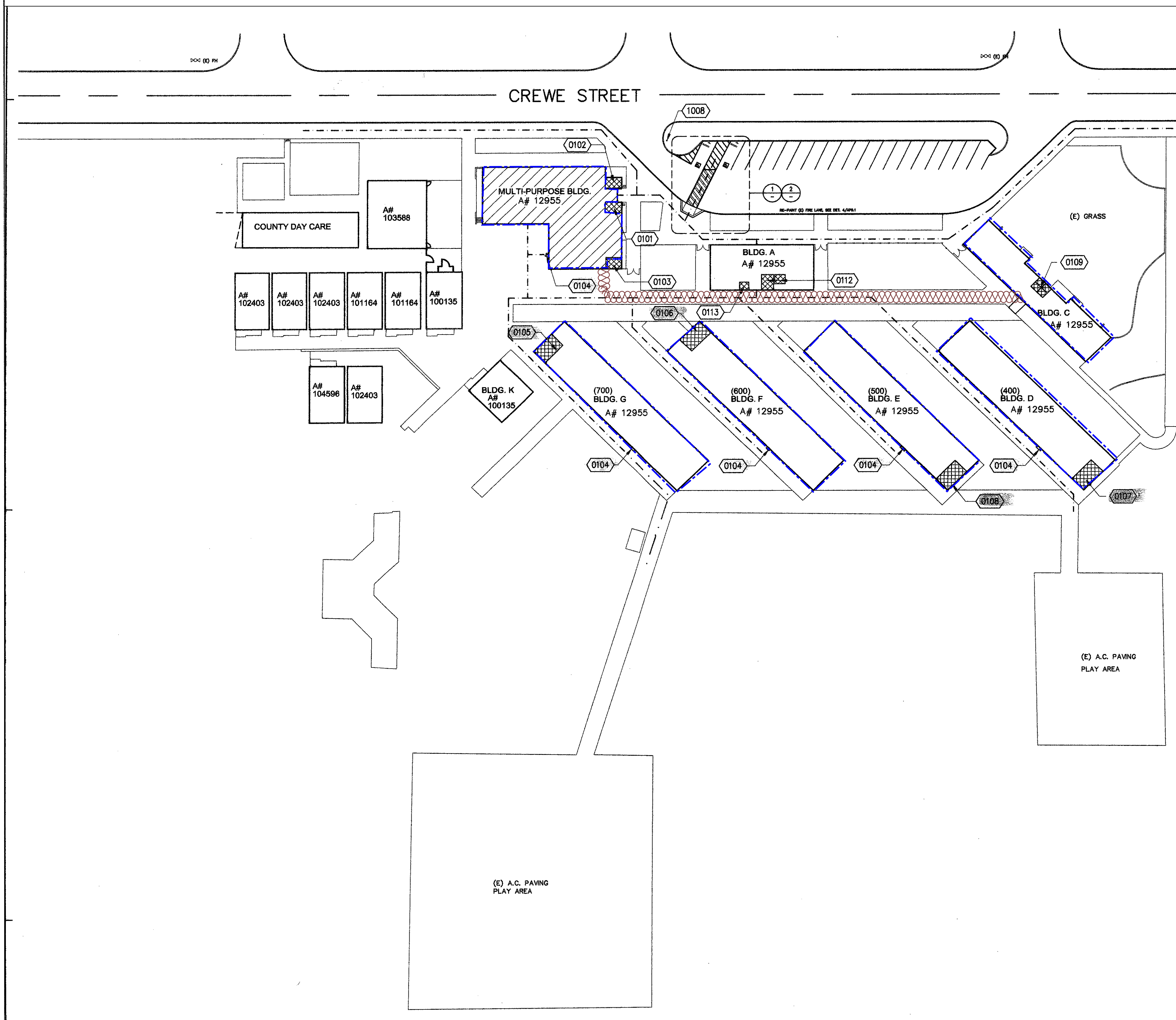
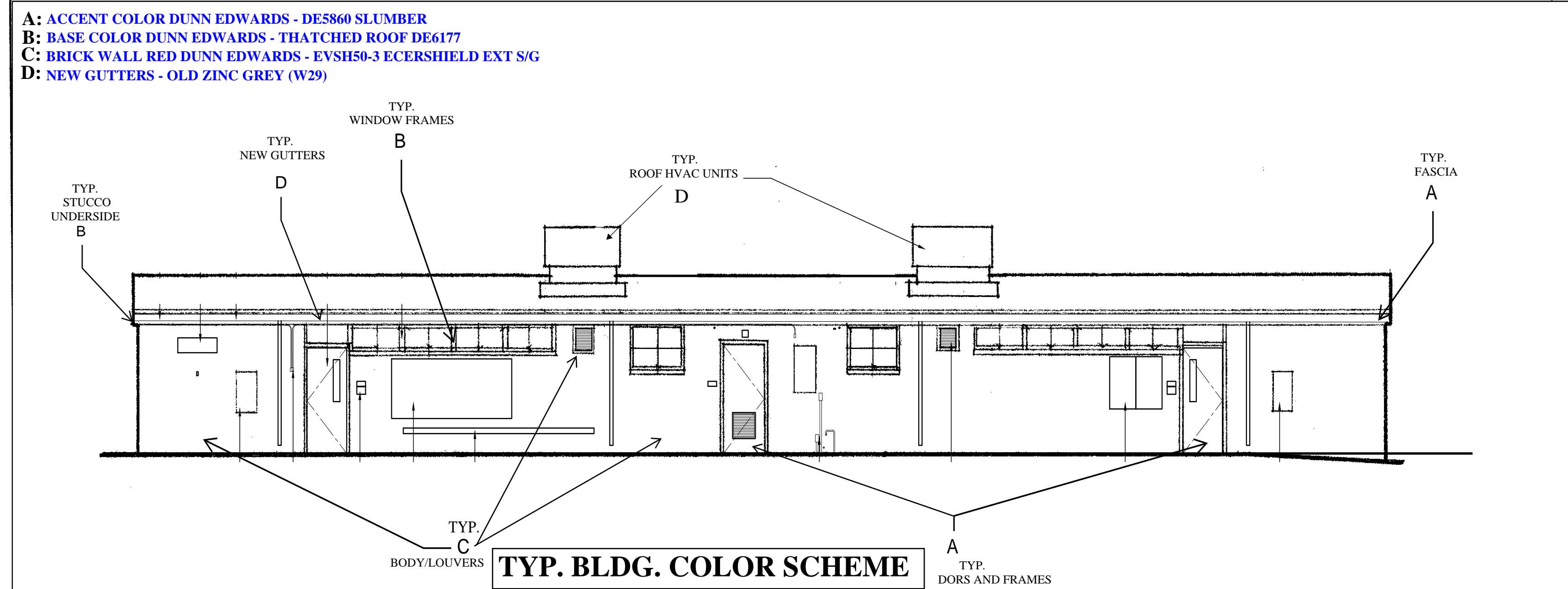
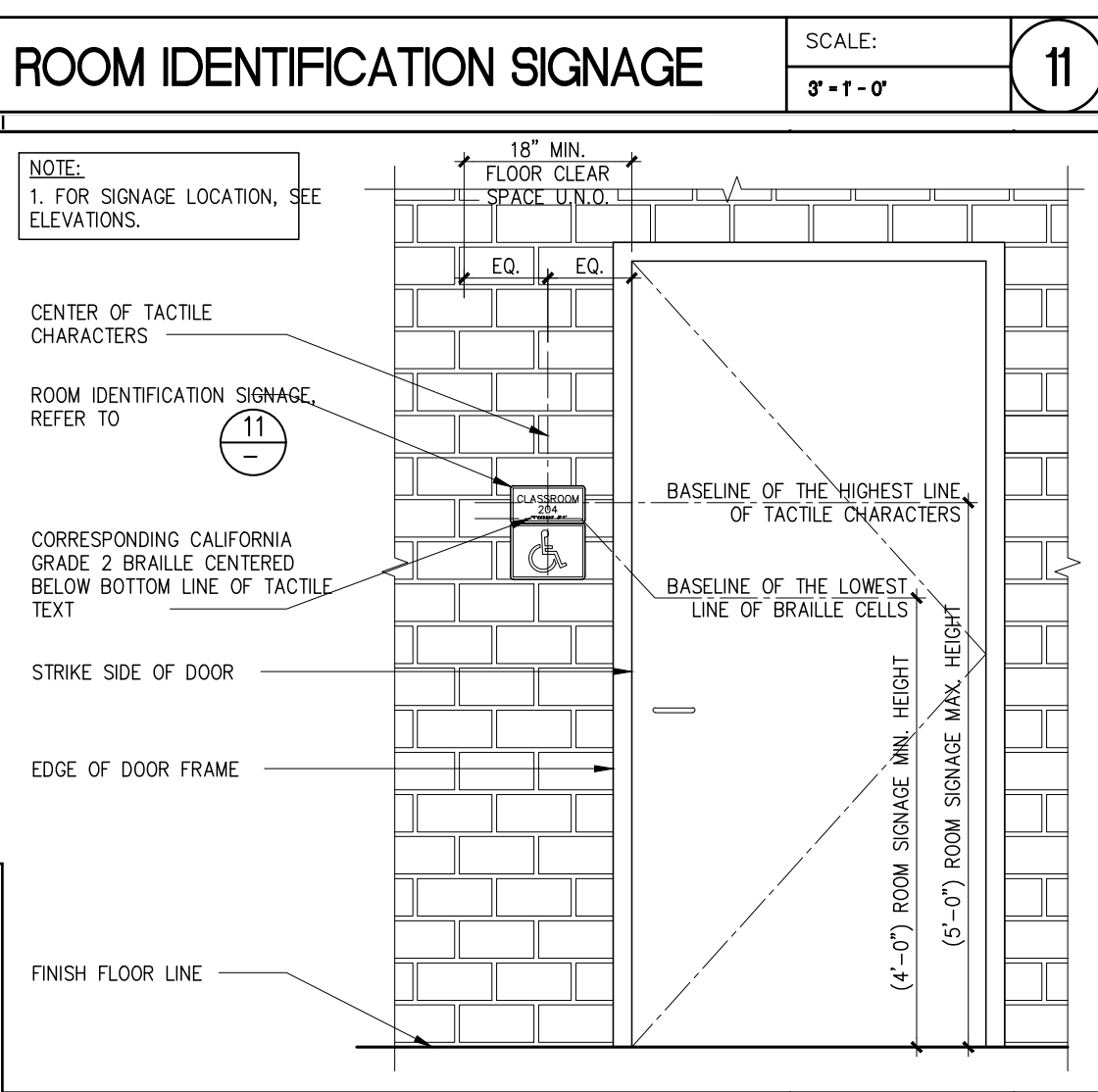
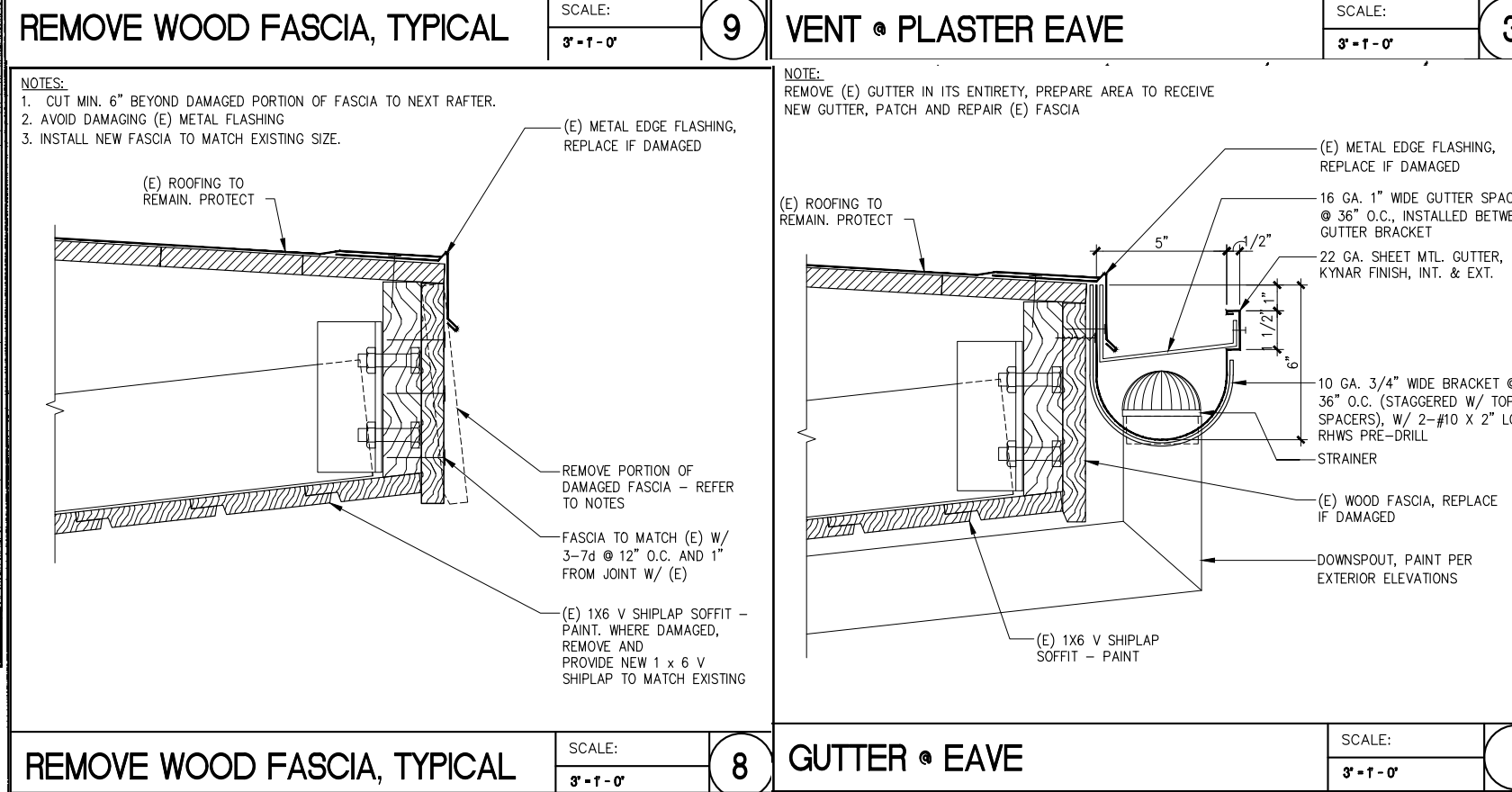
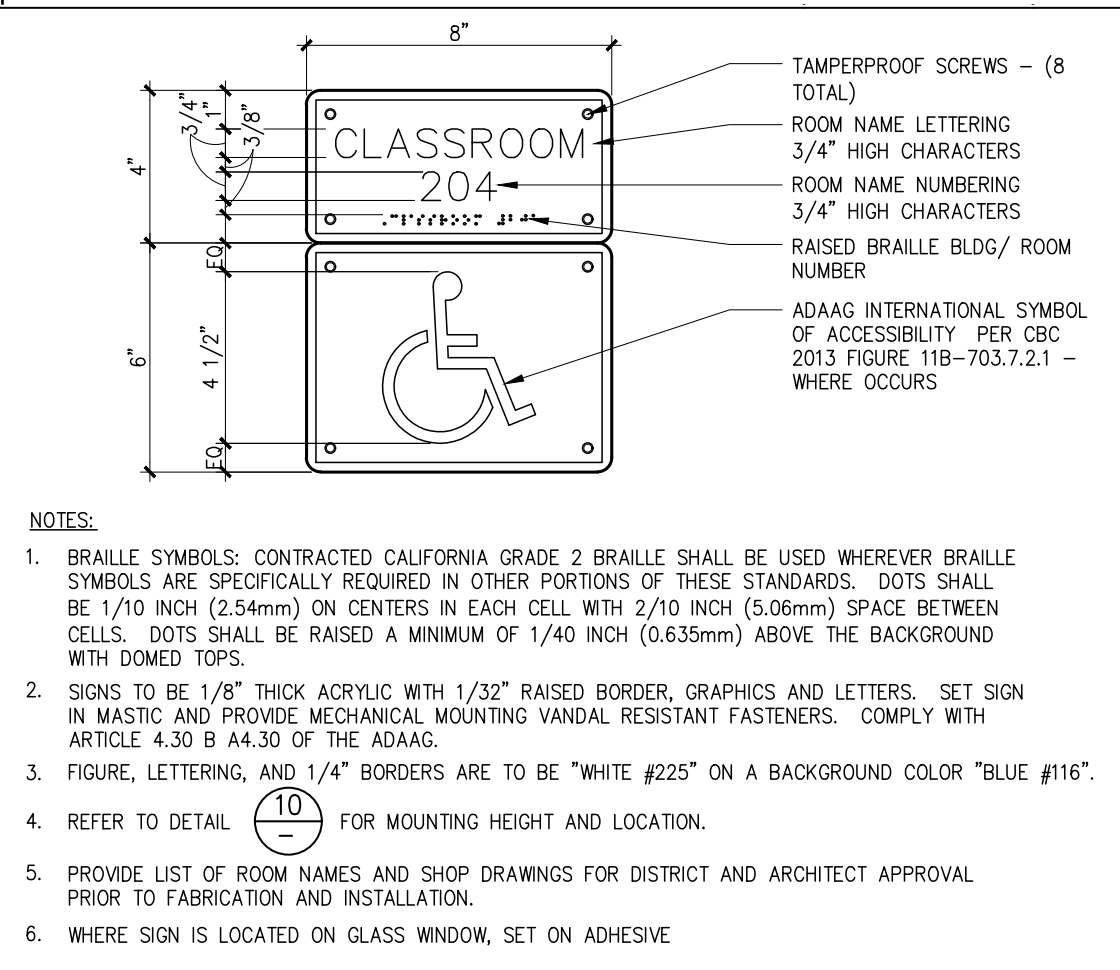
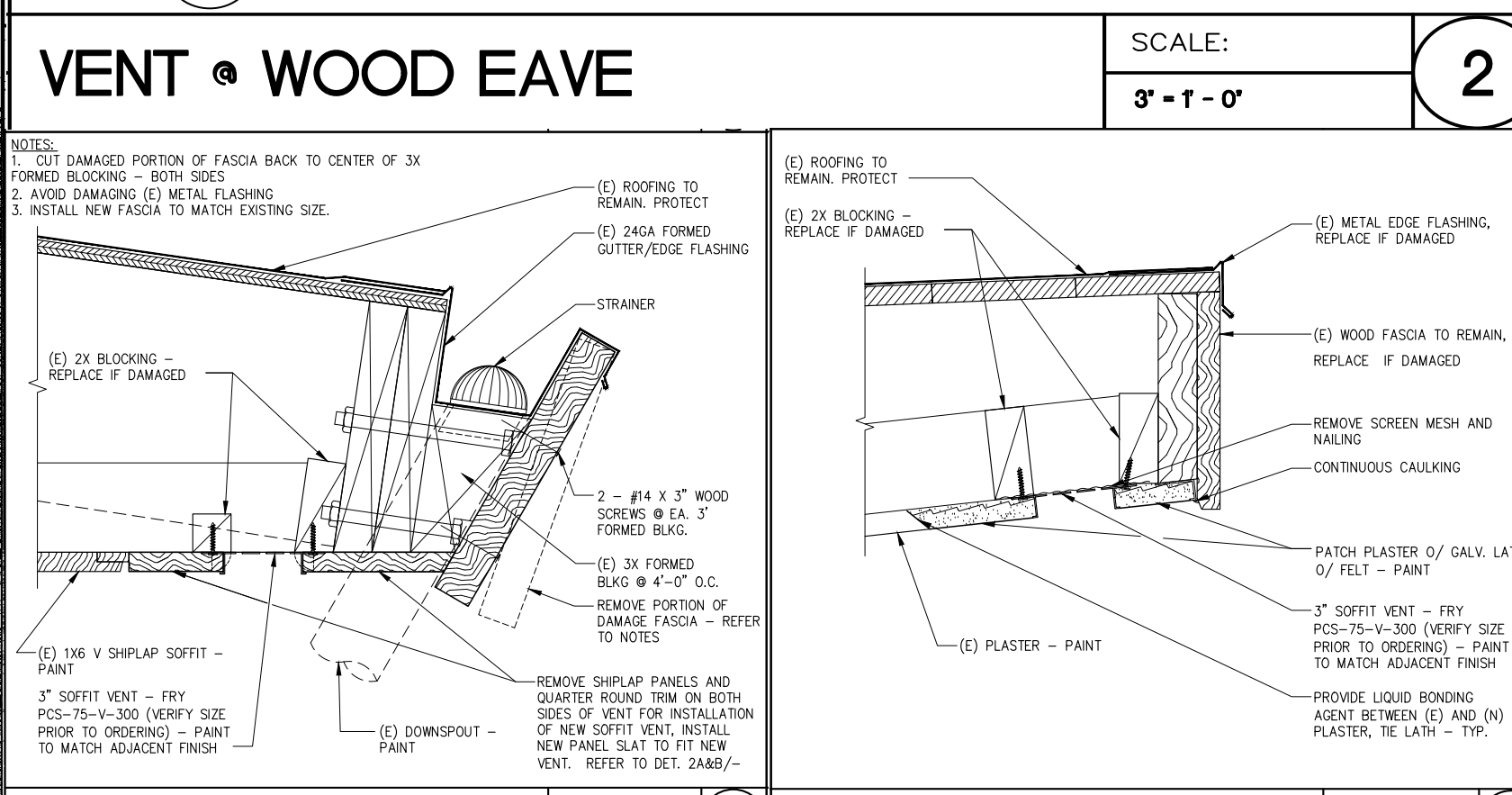

REFERENCE TYP. BLDG. COLOR SCHEME FOR COLORS

A: DOOR FRAMES, DOORS, BLDG. FASCIA AND CANOPY WALKWAY POST THROUGHOUT

B: STUCCO, WINDOW FRAMES, DOWNSPOUTS MOUNTED ON UNDERSIDE OF OVERHANG AND CANOPY WALKWAY UNDERSIDE

C: BRICKWALL, LOUVERS AND DOWN SPOUTS ON WALL

D: ROOF HVAC UNITS AND BARD UNITS

1" = 40'-0" 3

TYP. BLDG. COLOR SCHEDULE

1" = 10'-0"

PAINTING AND PREP NOTES

ALL BUILDINGS AND PORTABLESSHOWN OR NOT THAT ARE WITHIN THE SITE SHALL BE PREPARED, PRIMED AND PAINTED PER THE COLOR SCHEDULE AND SPECIFICATIONS

PROPER CLEANING, PRESSURE WASHING OF GUNK, GUM, MELDEW ETC. SHALL BE THOROUGHLY PERFORMED PRIOR TO PRIMER AND PAINT

ALL CRACKS, CONTROL LINES, EXPANSION JOINTS AND WINDOW FRAMES SHALL BE SEALED USING SPECIFIED / APPROVED MATERIALS

2023 Painting Group #2

Paddison Elementary School
12100 Crewe St
Norwalk CA, 90650

OVERALL SITE PLAN & DETAILS

DRAWING NUMBER: **PES.1**

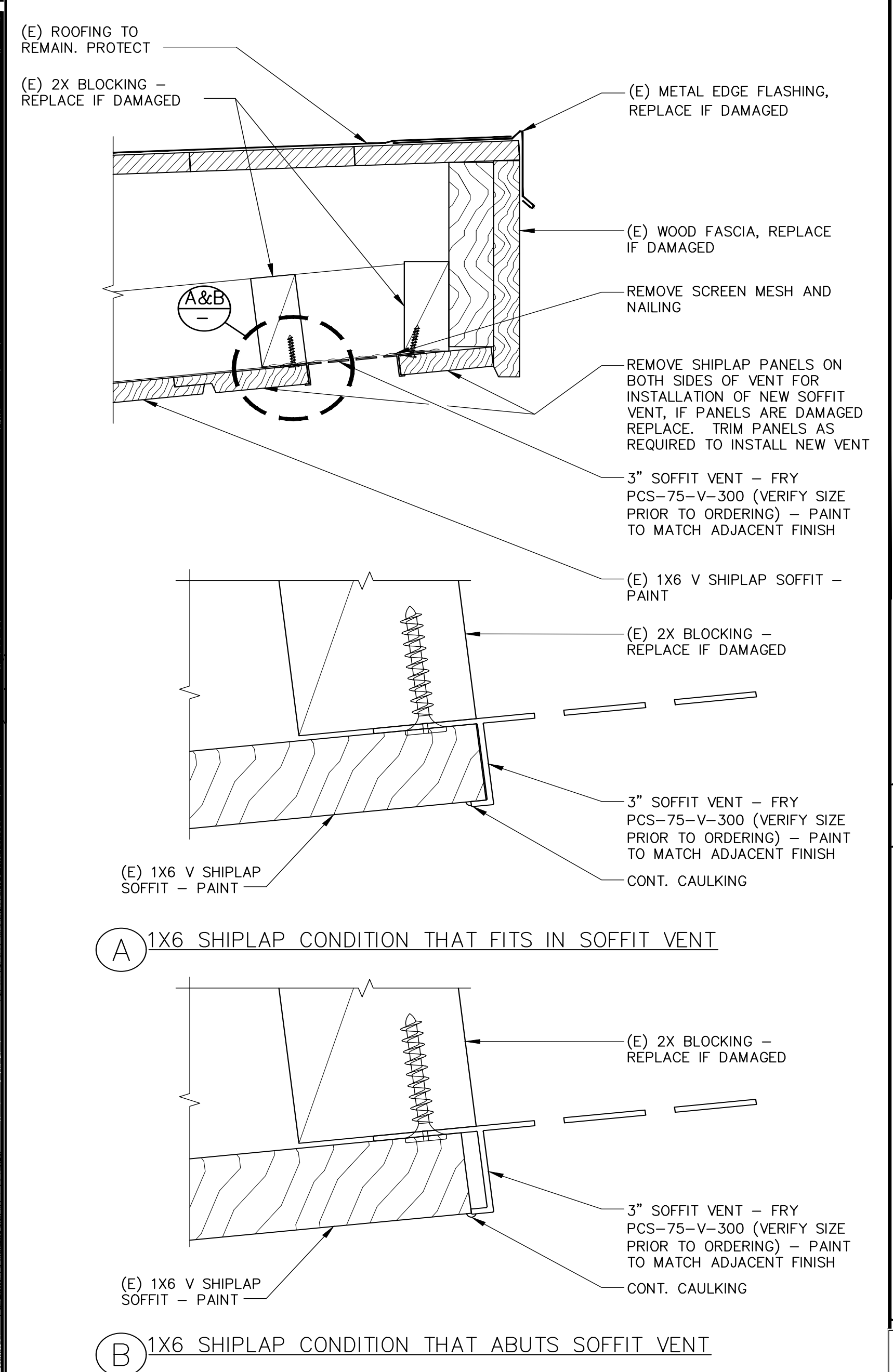
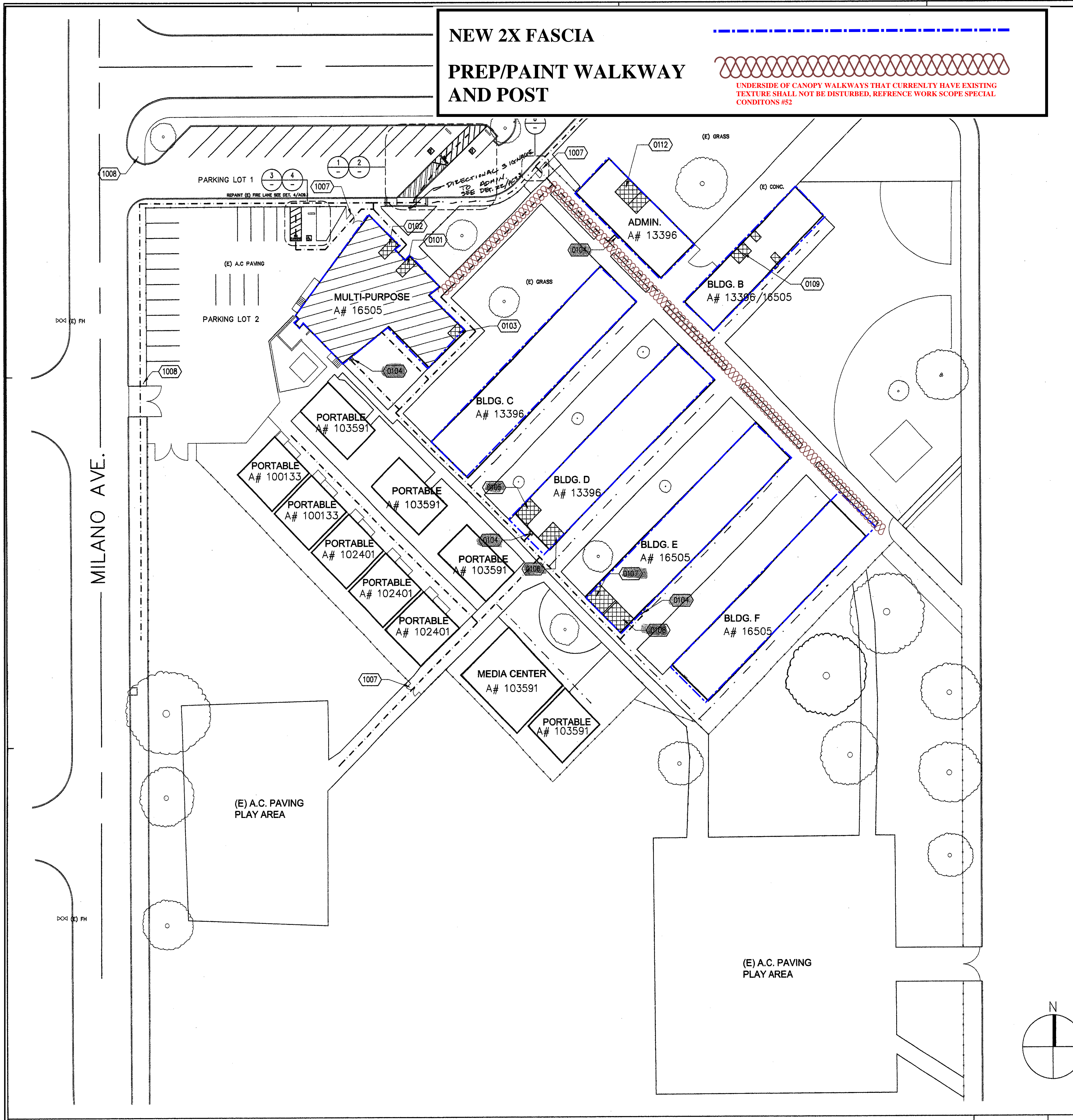

- TYP. PAINTING + CONSTRUCTION NOTES**
1. PRESSURE WASH ALL EXTERIOR SURFACES PRIOR TO PREPERATION FOR NEW FINISH
 2. COMPLETELY REMOVE APPROX 1,800' LNFT OF (E) FASCIA AND INSTALL APPROX 1,800' LNFT OF NEW 2X6" FASCIA PER DETAILS. ANCHORING HOLES ON FASCIA TO BE CAULKED AND PAINTED OVER
 3. REMOVE APPROX 1,800 LNFT OF METAL EDGE ROOF FLASHING AND INSTALL 1,800 LNFT OF NEW ROOF FLASHING
 4. REMOVE APPROX 1,000 LNFT OF VENT SCREEN AND INSTALL APPROX 1,000 LNFT OF NEW VENT SCREEN PER DETAILS
 5. REMOVE AND INSTALL (N) APPROX 1,500' LNFT OF NEW 22GA SHEET MTL. GUTTER
 6. REMOVE (E) DOWNSPOUTS AND INSTALL APPROX 3 SCHDL 40 METAL DOWN SPOUTS FOR EA BLDG RECVING RAIN GUTTERS
 7. NEW GUTTERS AND DOWN SPOUTS TO BE KYNAR FINISH. NEW DOWN SPOUTS TO BE FIELD MEASSURED / LAID OUT FOR MAXIMUM WATER DISBURSMENT. MINIMUM 3 DOWN SPOUTS PER BLDG SIDE.(N) DOWN SPOUTS SHALL MATCH BACK COLOR OF MOUNTING LOCATION
 8. REMOVE (E) SIGNAGE. MATCH (E) SIGANGE AND INSTALL NEW BLDG SIGNAGE PER DETAILS
 9. PREP, ETCH AND CLEAN ROOF HVAC UNITS/BARD UNITS TO RECEIVE NEW PRIMER AND FINISH
 10. ALL CANOPY WALK WAY UNDERSIDE SHALL BE PRIMED AND PAINTED OVER EXISTING SPARYED TEXTURE, EXISTING TEXTURE SHALL NOT BE DISTURBED. ALL WALK WAY POST SHALL BE SCRAPPED AND PREPED TO RECEIVE NEW PRIMER AND FINISH PER THE COLOR SCHEDULE

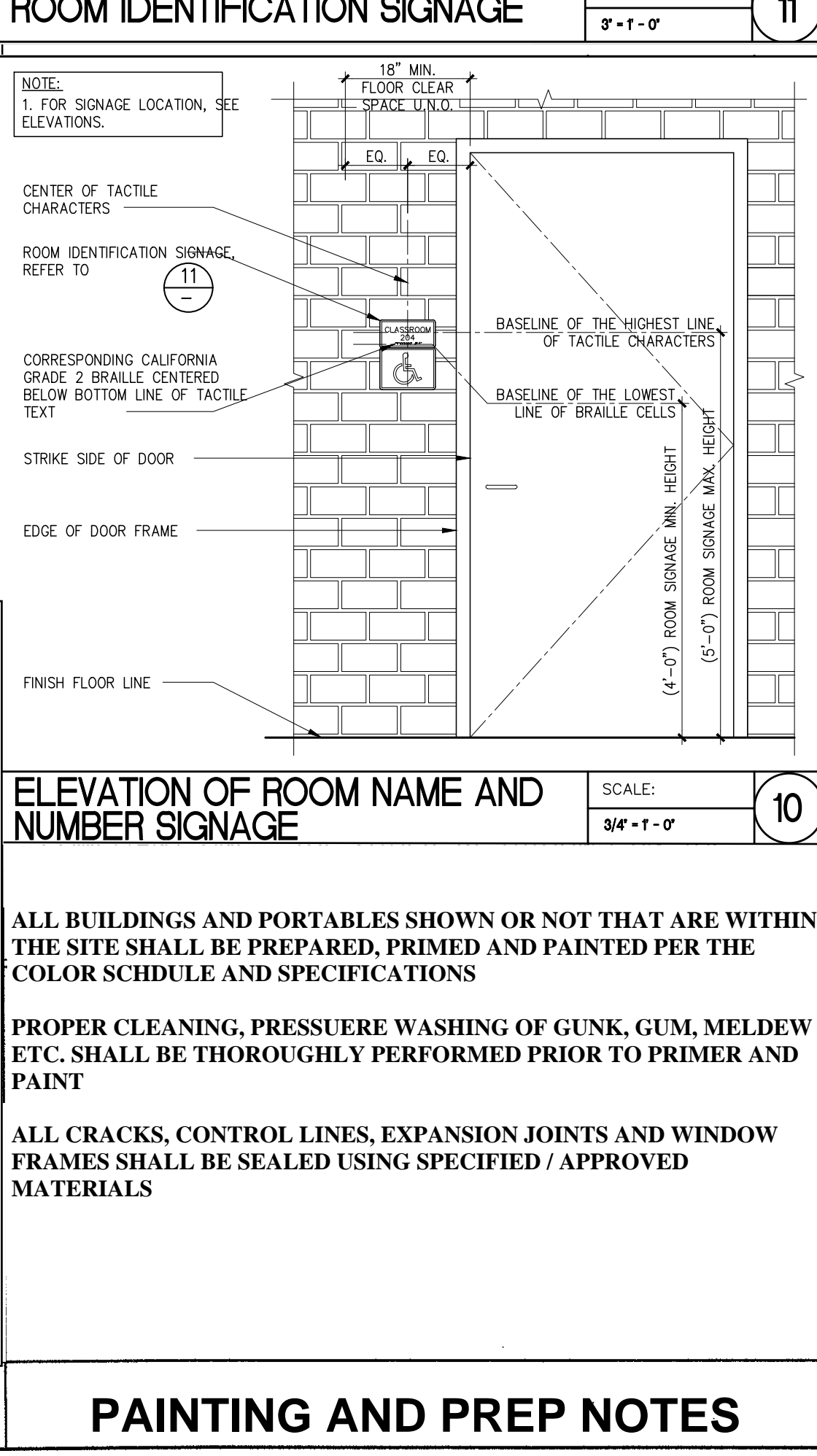
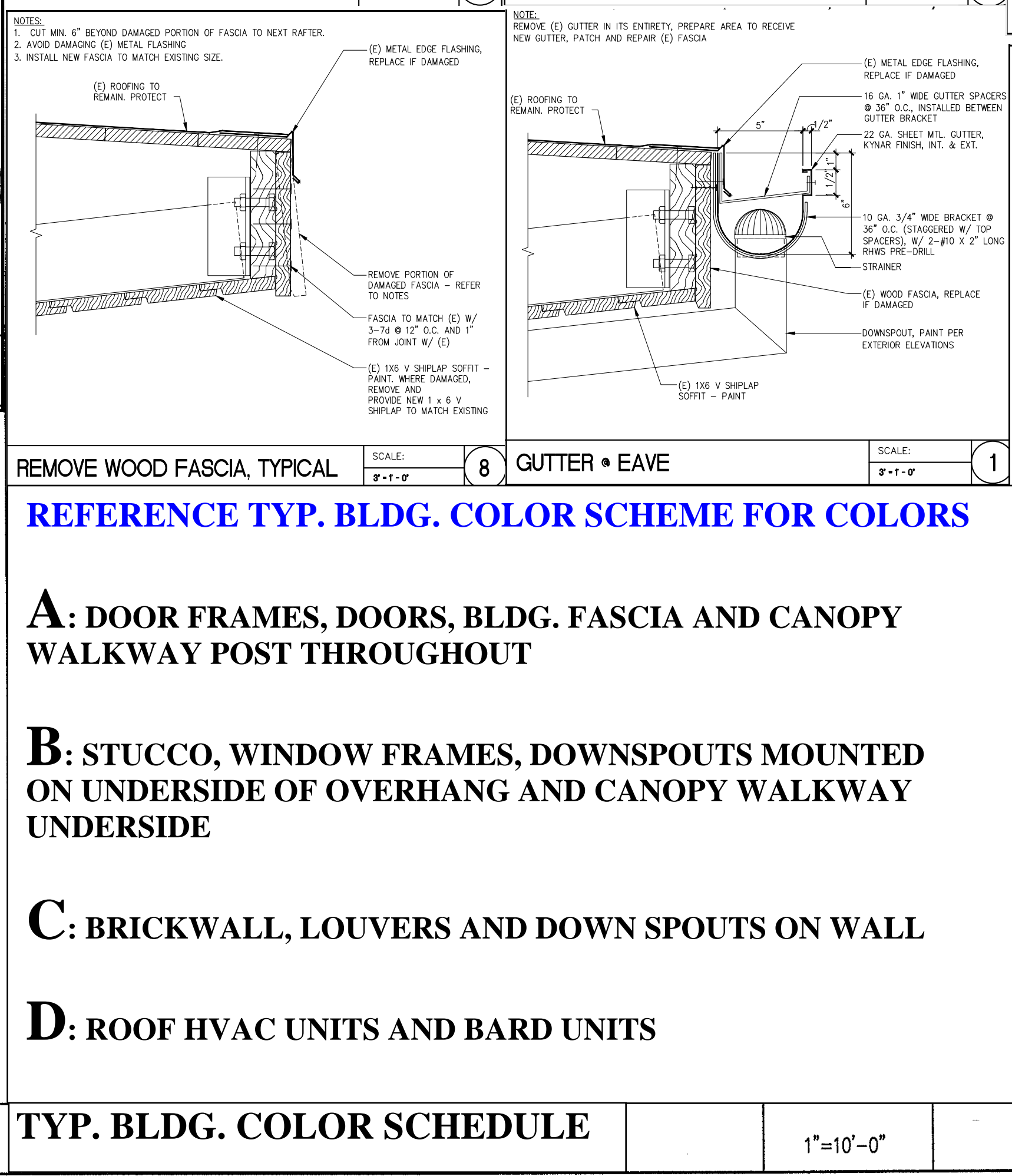
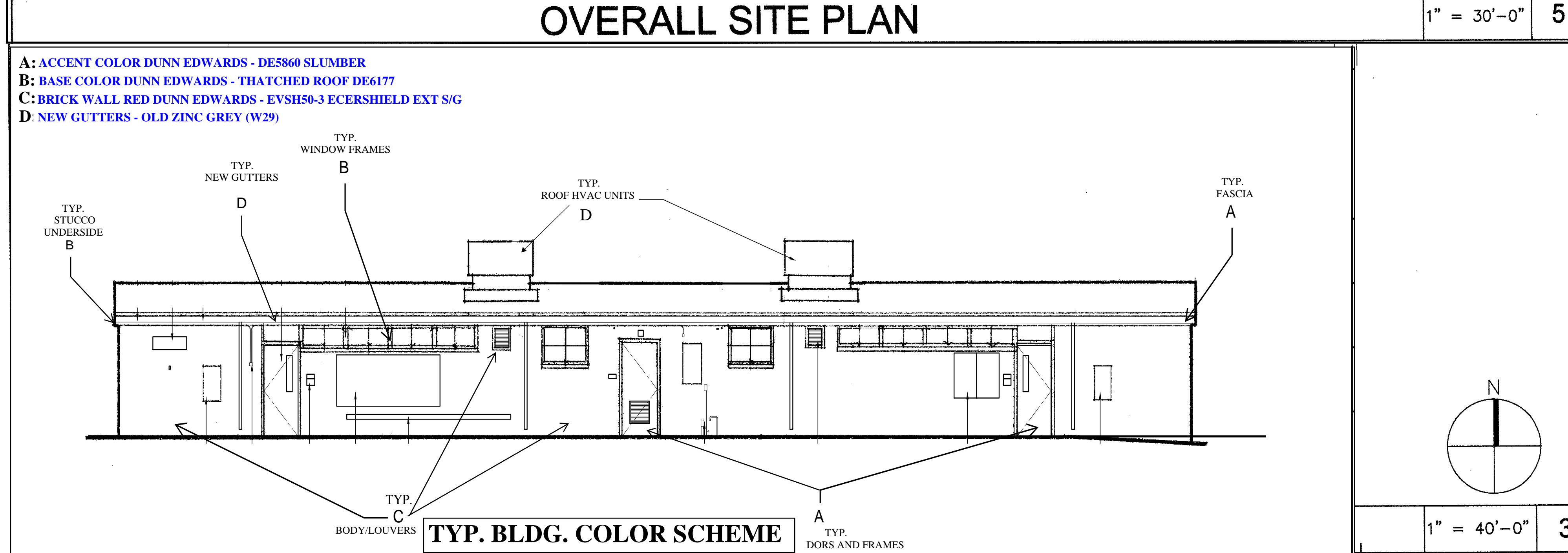
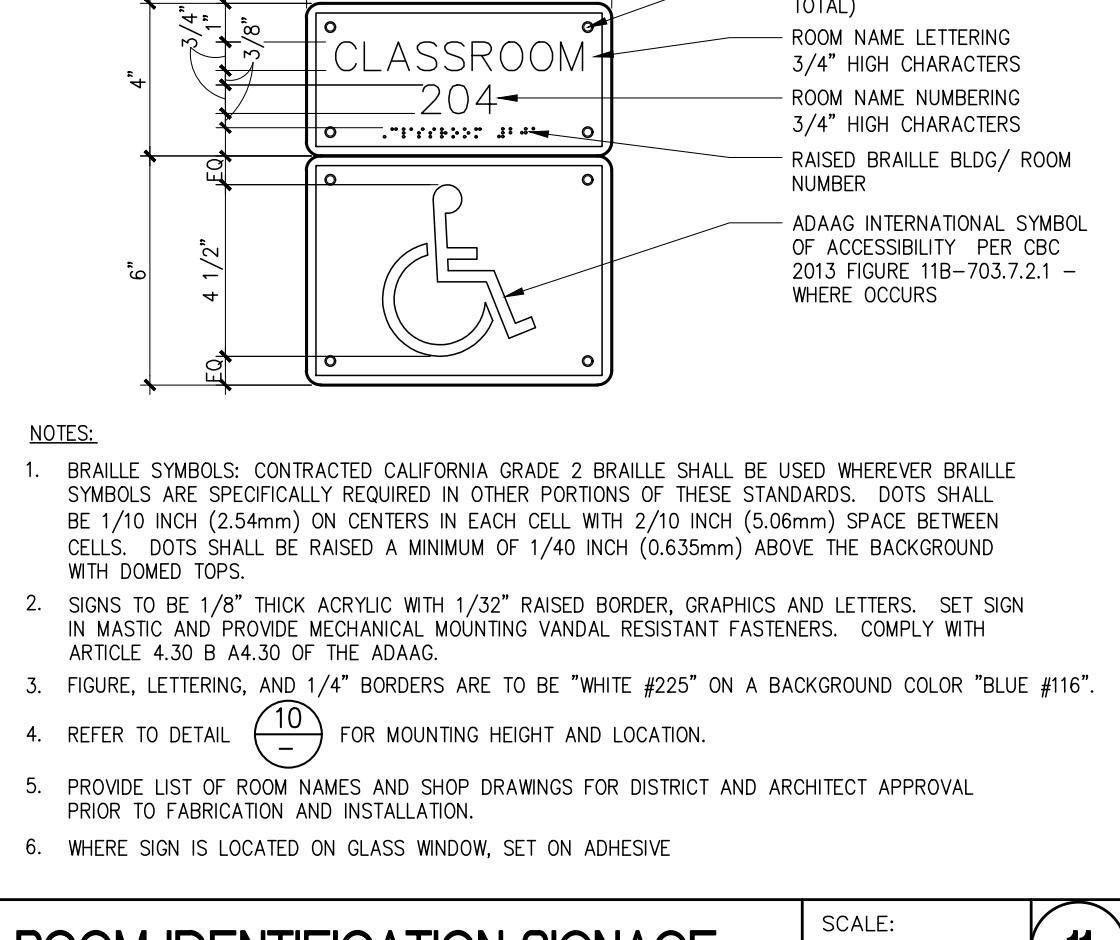

2023 Painting Group #2

Cresson Elementary School

11650 Cresson St

Norwalk CA, 90650